

DOUGLAS COUNTY OFFICIAL RECORDS
 BARBARA E. NIELSEN, COUNTY CLERK
 2008-005059
 NO FEE
 03/10/2008 03:12:59 PM
 PLAT-PAR Cnt=1 Stn=1 RECEIPTCOUNTER
 This is a no fee document

LAND PARTITION

FOR PAUL FARRAR
 LOCATED IN THE SE QUARTER OF SECTION 14, THE SW QUARTER OF SECTION 13
 THE NE QUARTER OF SECTION 23, & THE NW QUARTER OF SECTION 24
 TOWNSHIP 26 SOUTH, RANGE 04 WEST, W.M.
 DOUGLAS COUNTY, OREGON
 FEBRUARY 2008

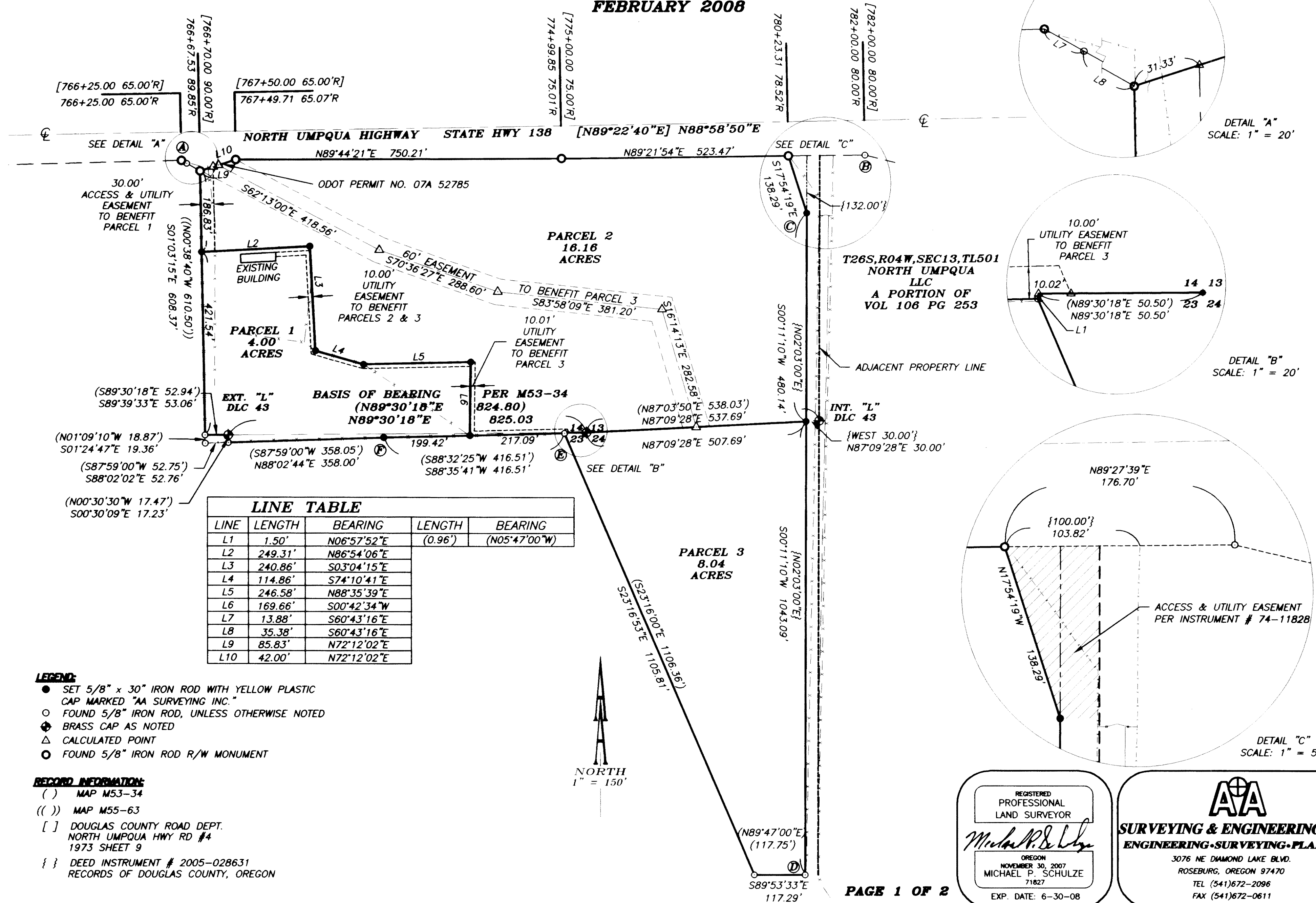

LINE	LENGTH	BEARING	LENGTH	BEARING
L1	1.50'	N06°57'52\"E	(0.96')	(N05°47'00\"W)
L2	249.31'	N86°54'06\"E		
L3	240.86'	S03°04'15\"E		
L4	114.86'	S74°10'41\"E		
L5	246.58'	N88°35'39\"E		
L6	169.66'	S00°42'34\"W		
L7	13.88'	S60°43'16\"E		
L8	35.38'	S60°43'16\"E		
L9	85.83'	N72°12'02\"E		
L10	42.00'	N72°12'02\"E		

- LEGEND:**
- SET 5/8" x 30" IRON ROD WITH YELLOW PLASTIC CAP MARKED "AA SURVEYING INC."
 - FOUND 5/8" IRON ROD, UNLESS OTHERWISE NOTED
 - ⊕ BRASS CAP AS NOTED
 - △ CALCULATED POINT
 - FOUND 5/8" IRON ROD R/W MONUMENT

- RECORD INFORMATION:**
- () MAP M53-34
 - (()) MAP M55-63
 - [] DOUGLAS COUNTY ROAD DEPT. NORTH UMPQUA HWY RD #4 1973 SHEET 9
 - { } DEED INSTRUMENT # 2005-028631 RECORDS OF DOUGLAS COUNTY, OREGON

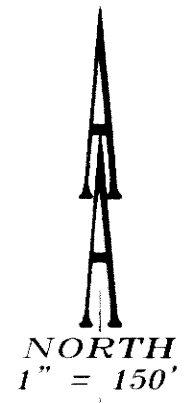
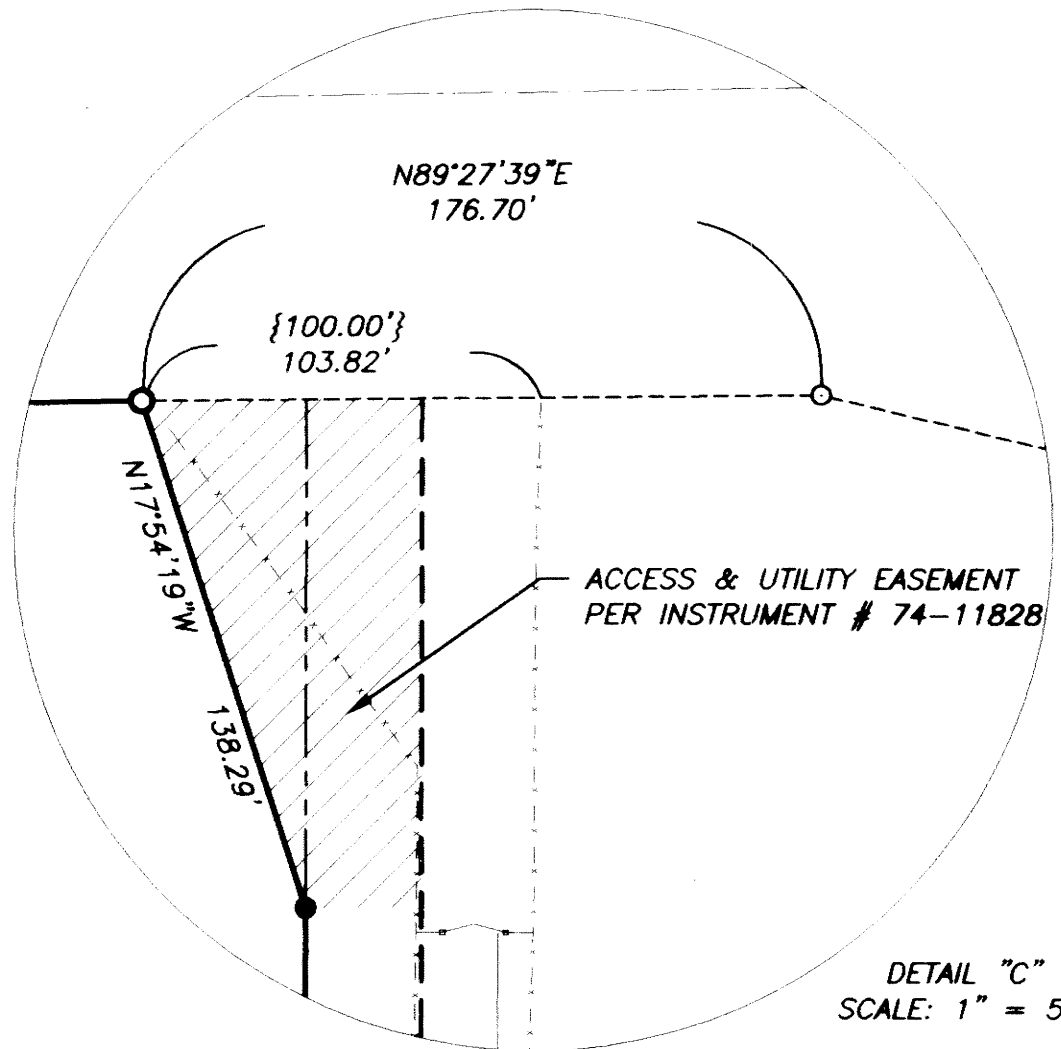
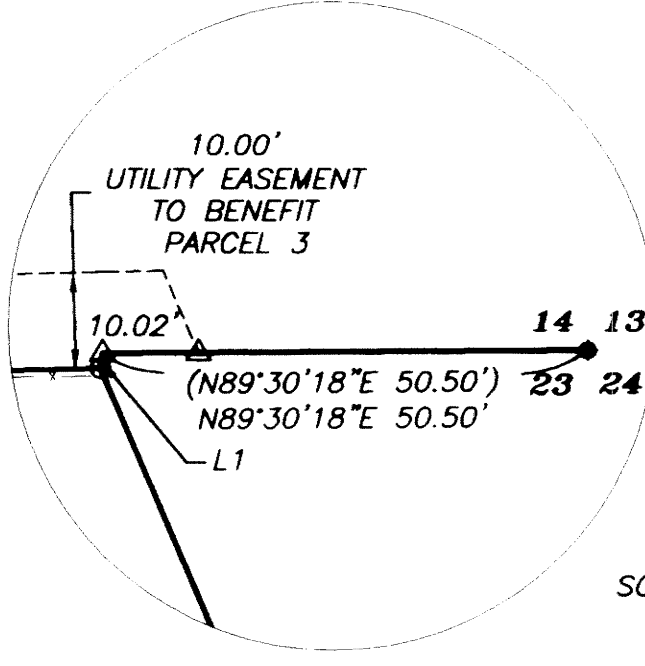
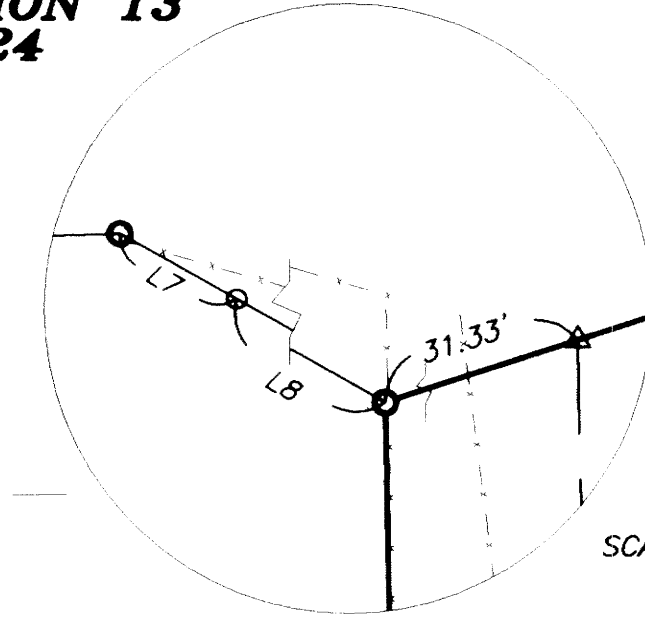

REGISTERED PROFESSIONAL LAND SURVEYOR
Michael P. Schulze
 OREGON
 NOVEMBER 30, 2007
 MICHAEL P. SCHULZE
 71827
 EXP. DATE: 6-30-08

AA
SURVEYING & ENGINEERING, INC.
 ENGINEERING • SURVEYING • PLANNING
 3076 NE DIAMOND LAKE BLVD.
 ROSEBURG, OREGON 97470
 TEL (541)672-2096
 FAX (541)672-0611

2008-0019 A

2008-0019 A