

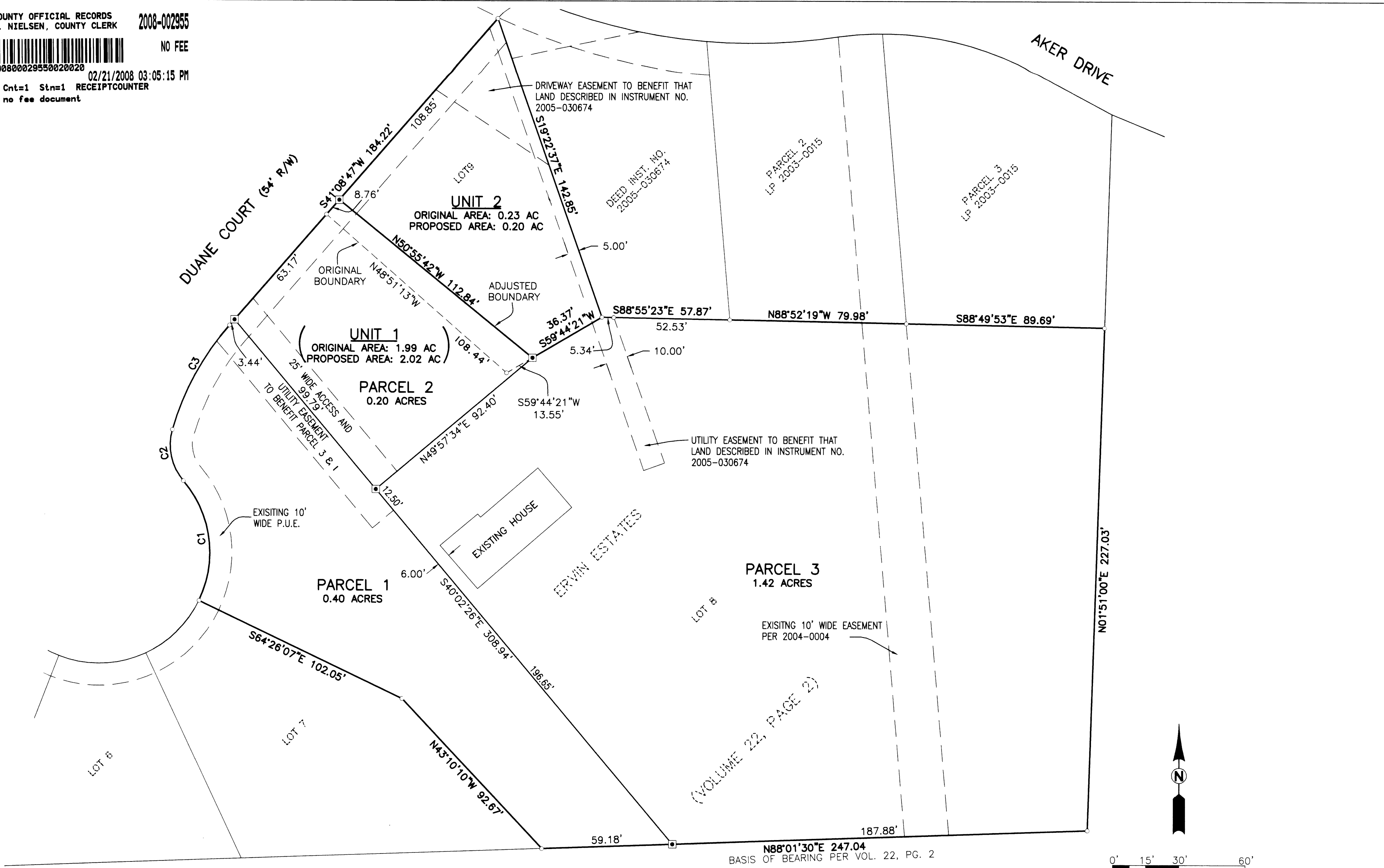

2008-0015 A

2008-0015 A



CURVE TABLE					
CURVE	CHORD BEARING	CHORD LENGTH	RADIUS	CURVE LENGTH	DELTA
C1	N07°29'08"W	54.46'	50.00'	57.59'	65°59'23"
C2	S12°18'17"E	23.61'	25.00'	24.59'	56°21'04"
C3	S28°30'31"W	53.82'	123.00'	54.26'	25°16'31"

LEGEND:

- SET 5/8" x 30" IRON ROD w/CAP MARKED "I.E. ENGINEERING" UNLESS OTHERWISE NOTED
- FOUND 5/8" IRON ROD UNLESS OTHERWISE NOTED

RECORD INFORMATION:

ALL RECORD INFORMATION IS PER ERVIN ESTATES (VOLUME 22, PAGE 2) AS RECORDED IN THE PLAT RECORDS OF DOUGLAS COUNTY.

REGISTERED PROFESSIONAL LAND SURVEYOR

 OREGON
 JULY 14, 1978
 RONALD A. GUMBLY
 1854
 EXPIRES: 12/31/2008

LAND PARTITION AND BOUNDARY LINE ADJUSTMENT
 LYING IN THE SE AND SW 1/4'S OF SECTION 5, TOWNSHIP 30 SOUTH RANGE 5 WEST, WILLAMETTE MERIDIAN, DOUGLAS COUNTY, OREGON

SURVEYED FOR: JODI WESTBROOKS 681 WOODCREST DR. MYRTLE CREEK, OR 97457	SURVEYED BY: 505 SE Main Street Roseburg, Oregon 97470 PHONE (541) 673-0166 FAX (541) 440-9392 iemail@ieengineering.com		
SCALE: AS SHOWN	JOB NO: 1978-07 DATE: JAN., 2008	DWG. BY: LAUB PM: RNP	PAGE: 1 OF 2