

DOUGLAS COUNTY OFFICIAL RECORDS
 BARBARA E. NIELSEN, COUNTY CLERK 2008-001085
 NO FEE
 01/18/2008 11:54:27 AM
 PLAT-PAR Cnt=1 Stn=1 RECEIPTCOUNTER
 This is a no fee document

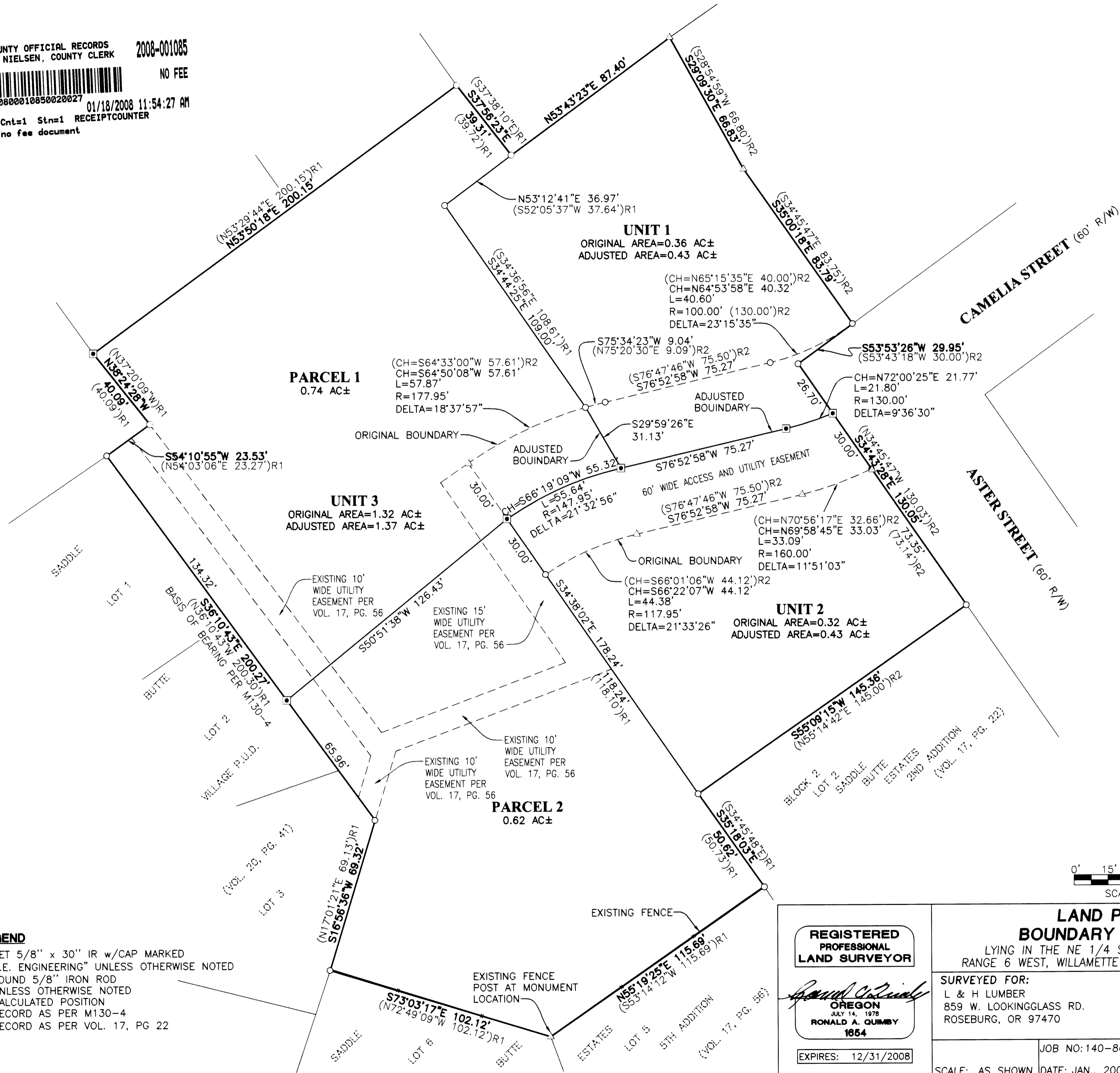

2008-0006 A

2008-0006 A



LEGEND

- SET 5/8" x 30" IR w/CAP MARKED "I.E. ENGINEERING" UNLESS OTHERWISE NOTED
- FOUND 5/8" IRON ROD UNLESS OTHERWISE NOTED
- △ CALCULATED POSITION
- () R1 RECORD AS PER M130-4
- () R2 RECORD AS PER VOL. 17, PG 22

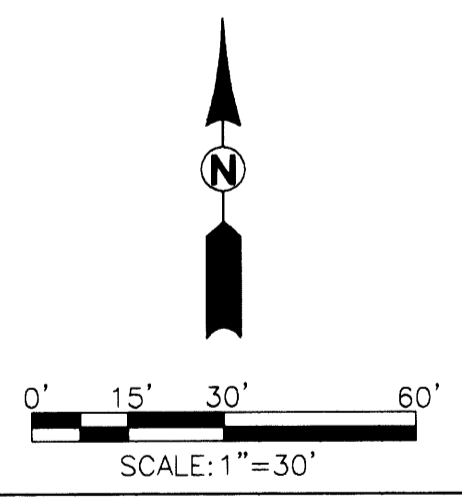

REGISTERED PROFESSIONAL LAND SURVEYOR RONALD A. QUIMBY 1654 EXPIRES: 12/31/2008		LAND PARTITION AND BOUNDARY LINE ADJUSTMENT LYING IN THE NE 1/4 SECTION 25, TOWNSHIP 26 SOUTH, RANGE 6 WEST, WILLAMETTE MERIDIAN, DOUGLAS COUNTY, OREGON	
SURVEYED FOR: L & H LUMBER 859 W. LOOKINGGLASS RD. ROSEBURG, OR 97470		SURVEYED BY: 505 SE Main Street Roseburg, Oregon 97470 PHONE (541) 673-0166 FAX (541) 440-9392 email@ieengineering.com	
SCALE: AS SHOWN	JOB NO: 140-86	DWG. BY: JAC	PAGE: 1 OF 2
	DATE: JAN., 2007	PM: RNP	