

2007-0174 A

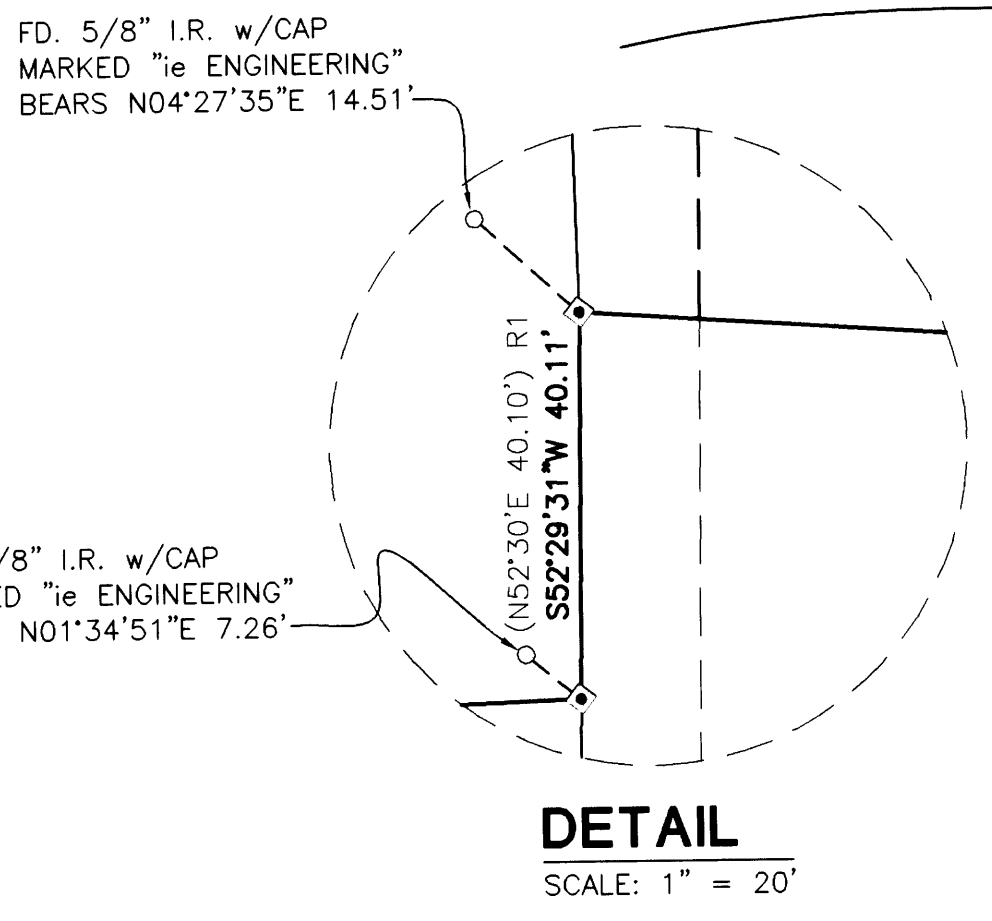

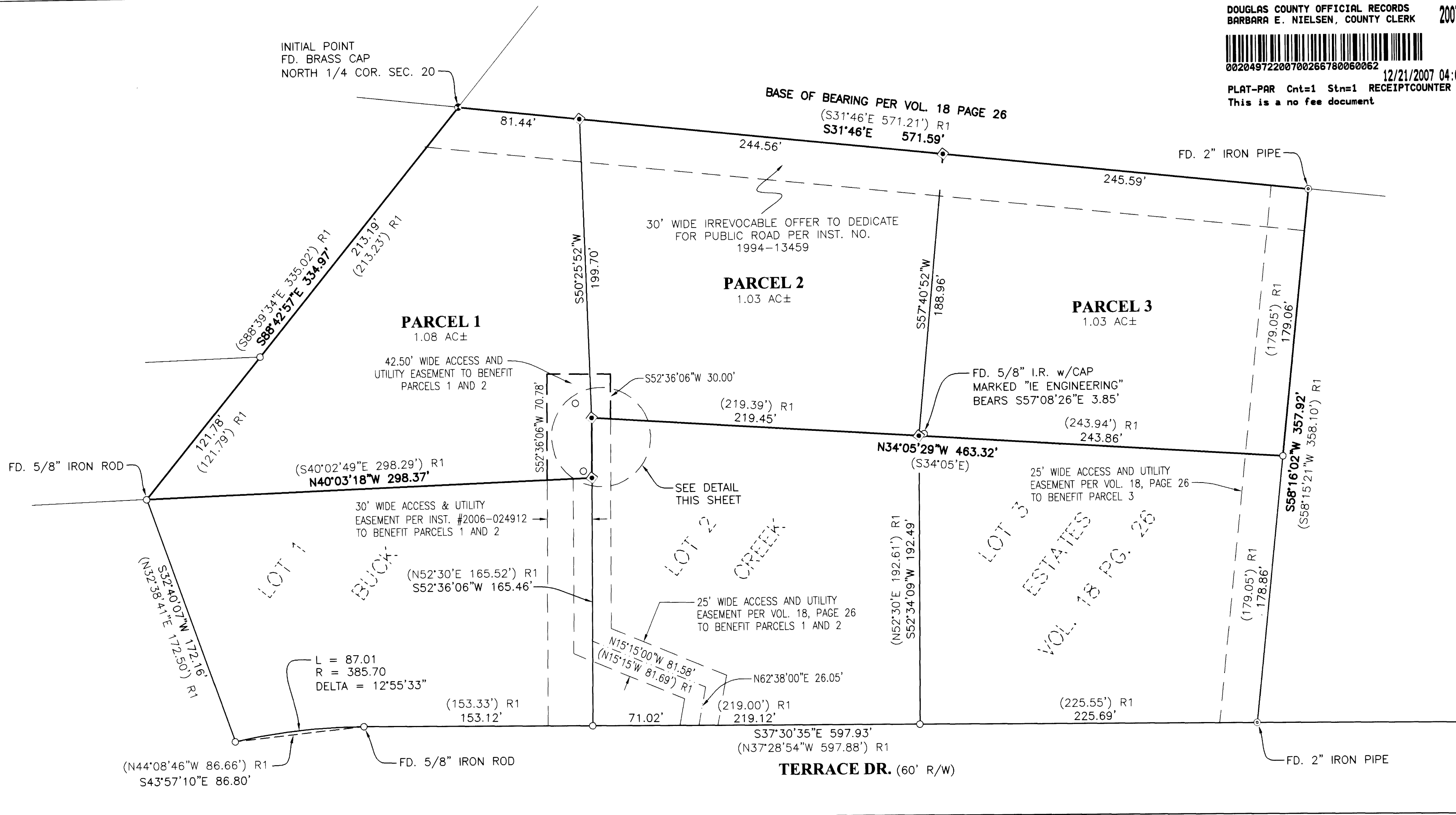
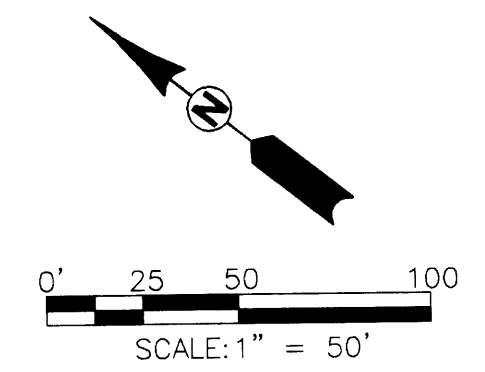

ZONE: 1R-RURAL RESIDENTIAL
 COMP. PLAN: RS1-RESIDENTIAL-1 ACRE
 WATER: GLIDE WATER ASSOCIATION
 SEWER: GLIDE-IDLEYLD SEWER SYSTEM

LEGEND:
 □ SET 5/8" x 30" IRON ROD w/CAP MARKED "I.E. ENGINEERING" UNLESS OTHERWISE NOTED
 ○ FOUND 5/8" IRON ROD w/CAP MARKED "I.E. ENGINEERING" UNLESS OTHERWISE NOTED
 ⊙ FOUND IRON PIPE AS NOTED
 ● FOUND BRASS CAP AS NOTED
 () R1 RECORD AS PER VOL. 18, PAGE 26



2007-0174 A

<p>REGISTERED PROFESSIONAL LAND SURVEYOR</p>  OREGON JULY 14, 1978 RONALD A. QUIMBY 1854 EXPIRES: 12/31/2008	<p>BUCK CREEK PARTITION</p> LYING IN THE NW 1/4 OF SECTION 20, TOWNSHIP 26 SOUTH, RANGE 3 WEST, WILLAMETTE MERIDIAN, DOUGLAS COUNTY, OREGON	
	<p>SURVEYED FOR: KEN & DAVID DEBELL P.O. BOX 2207 ROSEBURG, OR. 97470</p>	<p>SURVEYED BY:  505 SE Main Street Roseburg, Oregon 97470 PHONE (541) 673-0166 FAX (541) 440-9392 iemail@ieengineering.com</p>
<p>SCALE: 1" = 50'</p>	<p>JOB NO: 990-13 DATE: APRIL, 2007</p>	<p>DWG. BY: DAF PM: DAF PAGE: 1 OF 2</p>