

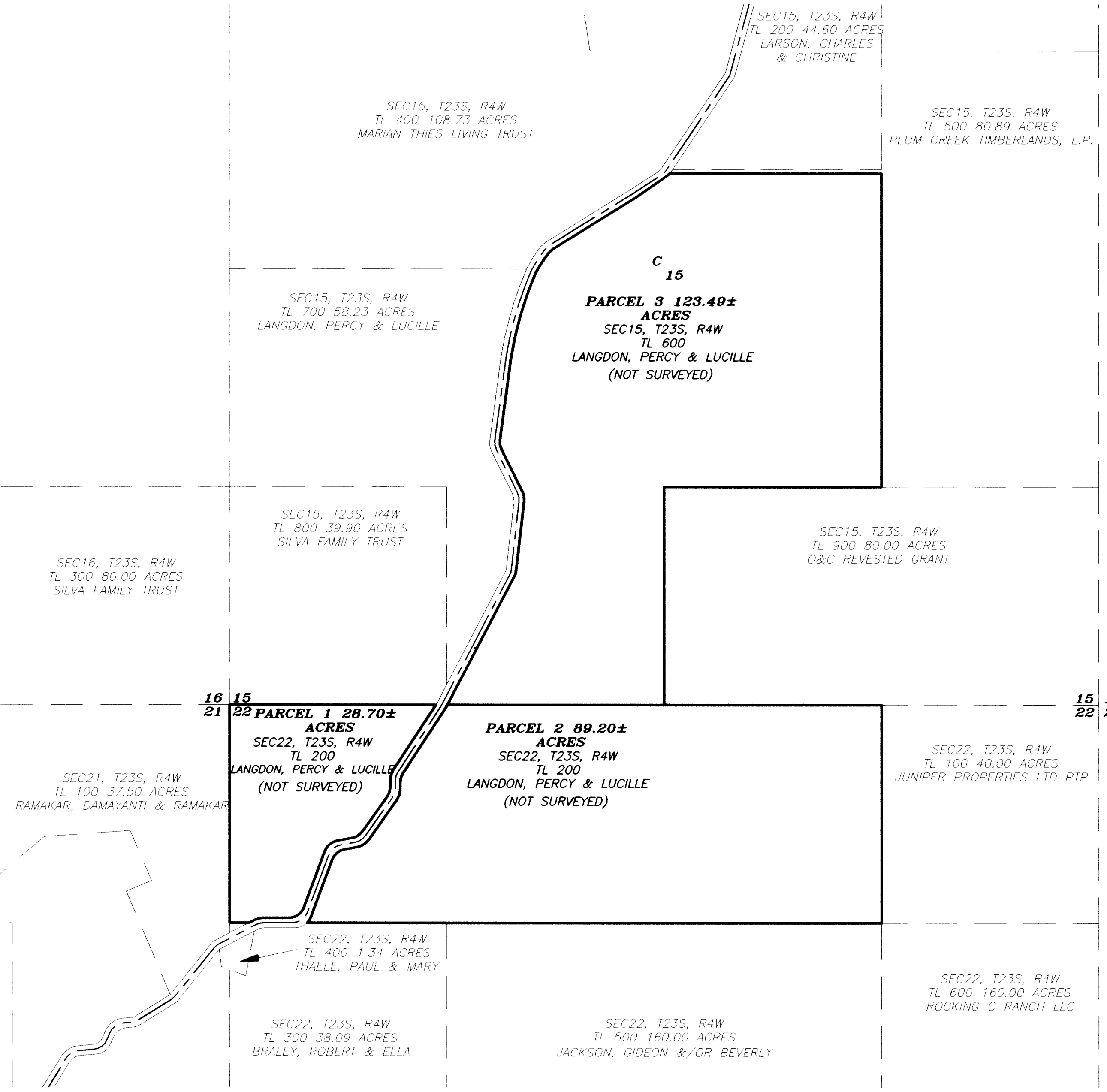

LAND PARTITION
DAN & DICK LANGDON FOR PERCY LANGDON
LOCATED IN THE NE & NW 1/4 OF SECTION 22 &
IN THE NE, SE, NW, & SW 1/4 OF SECTION 15
TOWNSHIP 23 SOUTH, RANGE 04 WEST, W.M.
DOUGLAS COUNTY, OREGON
NOVEMBER 2007

**AS A RESULT OF A
MEASURE 37 WAIVER APPROVAL**



LEGEND

- PROPERTY LINE
- ADJACENT PROPERTY
- SECTION LINES
- SCOTTS VALLEY ROAD
COUNTY ROAD NO. 8
R/W 60.00'



REGISTERED
PROFESSIONAL
LAND SURVEYOR

Herman A. Pieske

OREGON
JULY 14, 1978
HERMAN A. PIESKE
1651
EXP. DATE: 12-31-08

AA

SURVEYING & ENGINEERING, INC.
ENGINEERING • SURVEYING • PLANNING

3076 NE DIAMOND LAKE BLVD.
ROSEBURG, OREGON 97470
TEL (541)672-2096
FAX (541)672-0611

2007-0170 A

2007-0170 A