

DOUGLAS COUNTY OFFICIAL RECORDS
BARBARA E. NIELSEN, COUNTY CLERK
2007-025588
NO FEE
00203653200700255880020025
12/05/2007 12:05:04 PM
PLAT-PAR Cnt=1 Stn=1 RECEIPTCOUNTER
This is a no fee document

LAND PARTITION
DAN & DICK LANGDON FOR PERCY LANGDON
LOCATED IN THE NE & NW 1/4 OF SECTION 22 &
IN THE NE, SE, NW, & SW 1/4 OF SECTION 15
TOWNSHIP 23 SOUTH, RANGE 04 WEST, W.M.
DOUGLAS COUNTY, OREGON
NOVEMBER 2007

**AS A RESULT OF A
MEASURE 37 WAIVER APPROVAL**

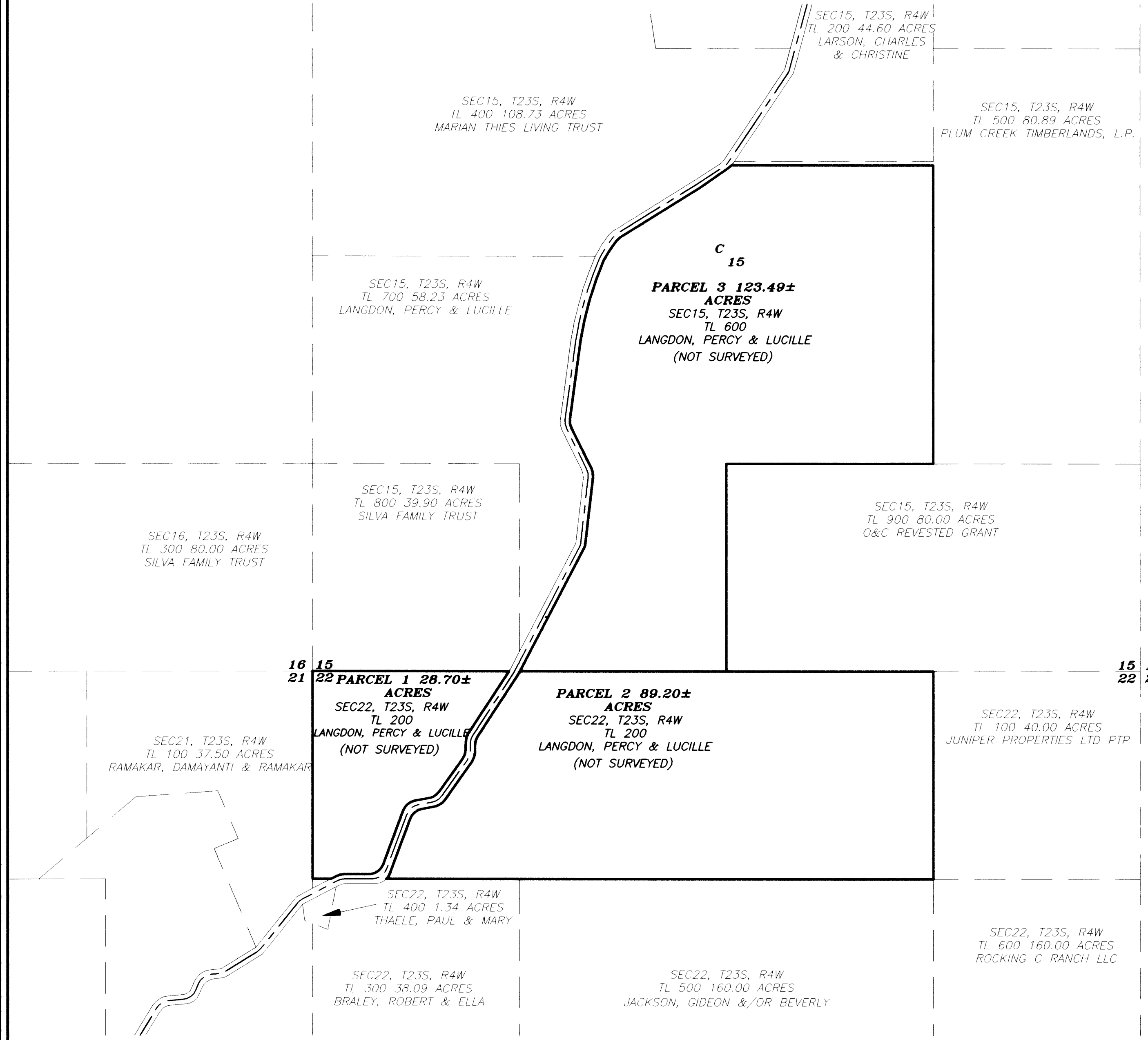

LEGEND

- PROPERTY LINE
- - - ADJACENT PROPERTY
- SECTION LINES
- SCOTTS VALLEY ROAD
COUNTY ROAD NO. 8
R/W 60.00'

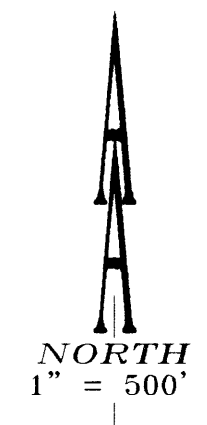

2007-0170 A

2007-0170 A

REGISTERED
PROFESSIONAL
LAND SURVEYOR

OREGON
JULY 14, 1978
HERMAN A. PIESKE
1651
EXP. DATE: 12-31-08

AA

SURVEYING & ENGINEERING, INC.
ENGINEERING • SURVEYING • PLANNING

3076 NE DIAMOND LAKE BLVD.
ROSEBURG, OREGON 97470
TEL (541)672-2096
FAX (541)672-0611

