

PROPERTY LINE ADJUSTMENT AND LAND PARTITION

BASED ON MEASURE 37 WAIVER

LOCATED in the West 1/2 of Section 15, T. 26 S., R. 6 W., W.M.
in Douglas County, Oregon.

November 12, 2007

SURVEYED FOR: **KEN JACOBS**
1644 BROZIO ROAD
ROSEBURG, OREGON 97470

SURVEYED BY: **DAVID EDWARDS LAND SURVEYING**
P.O. BOX 361
OAKLAND, OREGON 97462
PHONE: (541) 459-0512

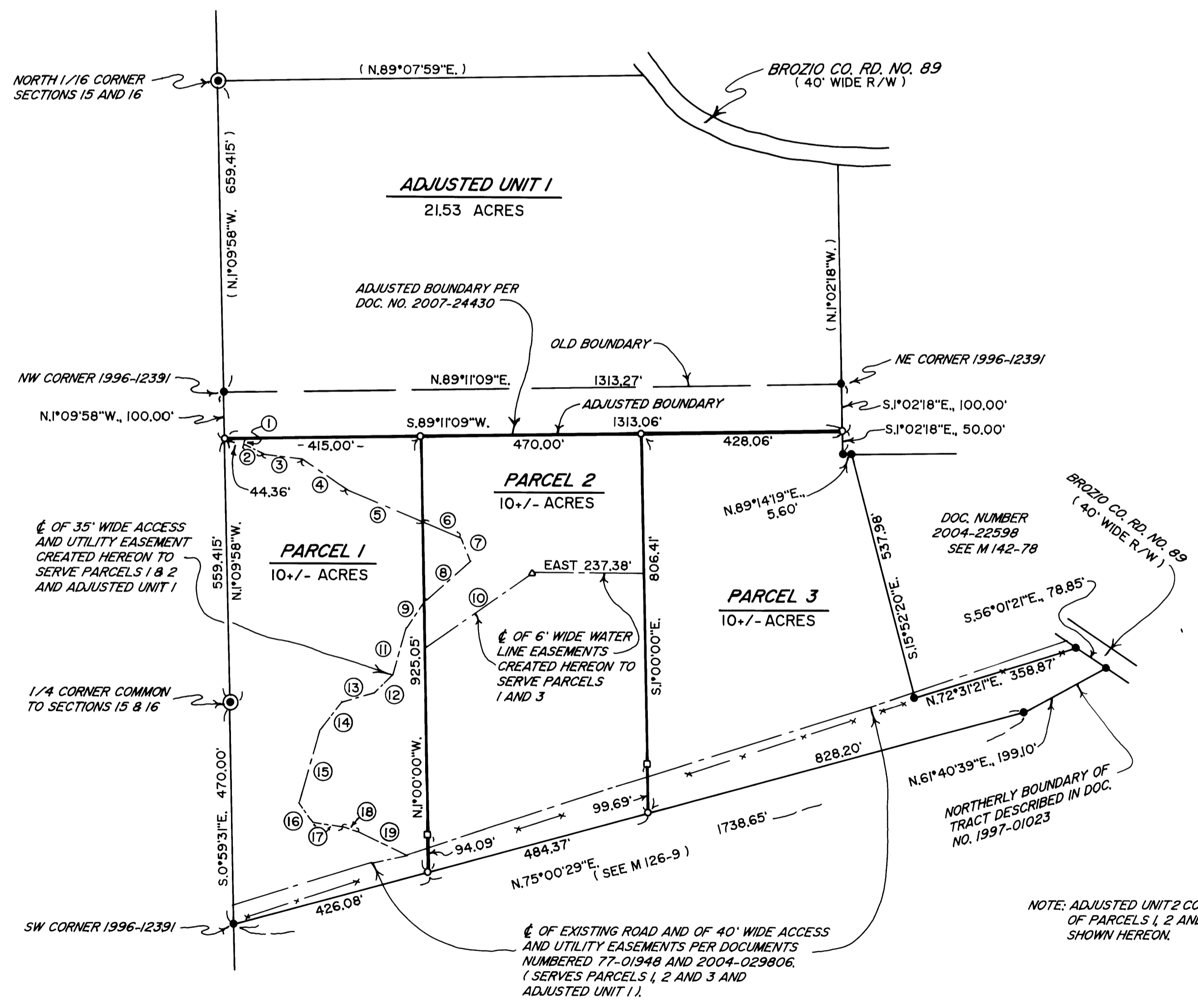
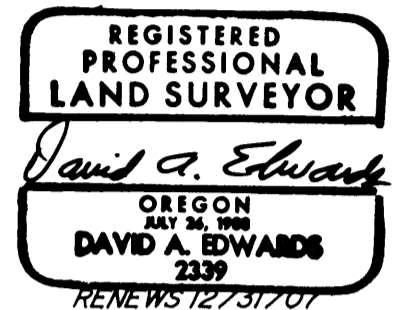

LEGEND

- ⊙ INDICATES BRASS CAP FOUND AS SHOWN ON M 126-9.
- INDICATES 5/8" DIAM. STEEL PIN WITH CAP FOUND PER M 126-9 OR M 142-78.
- INDICATES 5/8" X 30" STEEL REBAR W/RED PLASTIC CAP MKD. "D.A. EDWARDS-LS 2339" SET.
- ◻ INDICATES 5/8" X 30" STEEL REBAR WITH RED PLASTIC CAP MARKED "D.A. EDWARDS-LS 2339" SET AS A WITNESS MONUMENT.
- △ INDICATES CENTER OF WELL AND RADIUS POINT OF 20' DIAMETER WELL EASEMENT CREATED HEREON TO SERVE PARCELS 1 AND 3. POINT BEARS N.66°55'07"E., 697.17' FROM WEST 1/4 CORNER OF SECTION 15.
- () DENOTES RECORD DATA PER M 126-9.

SCALE: 1" = 200'

X—X—X FENCE LINE

BASIS OF BEARINGS: EXISTING CONTROL PER M 126-9.

LINE TABLE

NO.	BEARING	DISTANCE
①	S.17°07'28"W.	13.27'
②	S.64°22'36"E.	45.48'
③	S.82°14'17"E.	81.61'
④	S.55°52'05"E.	117.99'
⑤	S.67°10'22"E.	171.58'
⑥	S.67°10'22"E.	89.96'
⑦	S.23°36'31"E.	51.48'
⑧	S.48°33'23"W.	128.87'
⑨	S.33°54'32"W.	73.92'
⑩	S.50°W.	299.37'
⑪	S.15°44'06"W.	101.21'
⑫	S.46°56'47"W.	55.69'
⑬	S.74°09'01"W.	74.55'
⑭	S.35°25'03"W.	73.07'
⑮	S.16°04'47"W.	159.69'
⑯	S.36°47'41"E.	51.20'
⑰	S.82°25'13"E.	63.36'
⑱	S.71°19'17"E.	34.33'
⑲	S.64°47'45"E.	113.42'

NOTE: ADJUSTED UNIT 2 CONSISTS OF PARCELS 1, 2 AND 3 SHOWN HEREON.