

LAND PARTITION

LOCATED in Sections 12 & 13, T. 28 S., R. 7 W., W.M. and in Section 7, T. 28 S., R. 6 W., W.M. in Douglas County, Oregon.

June 11, 2007

SURVEYED FOR: DON OLLIVANT LIVING TRUST
9937 LOOKINGGLASS ROAD
ROSEBURG, OREGON 97470

SURVEYED BY: DAVID EDWARDS LAND SURVEYING
P.O. BOX 361
OAKLAND, OREGON 97462
PHONE: (541) 459-0512

LEGEND

- INDICATES 5/8" DIAM. STEEL PIN W/CAP FD. AT SW COR. SEC. 12 PER MY SURVEY M 134-II.
 - ▲ INDICATES COUNTY SURVEYOR BRASS CAP STATION "OLLIVANT", ELEV= 592.56'
 - INDICATES 5/8" X 30" STEEL REBAR WITH RED PLASTIC CAP MARKED "D.A. EDWARDS-LS 2339" SET.
- W.M. = WITNESS MONUMENT.
() DENOTES DEED RECORD DATA UNLESS OTHERWISE NOTED.
SCALE: 1" = 400'
BASIS OF BEARINGS: EXISTING CONTROL PER MY SURVEY M 134-II.

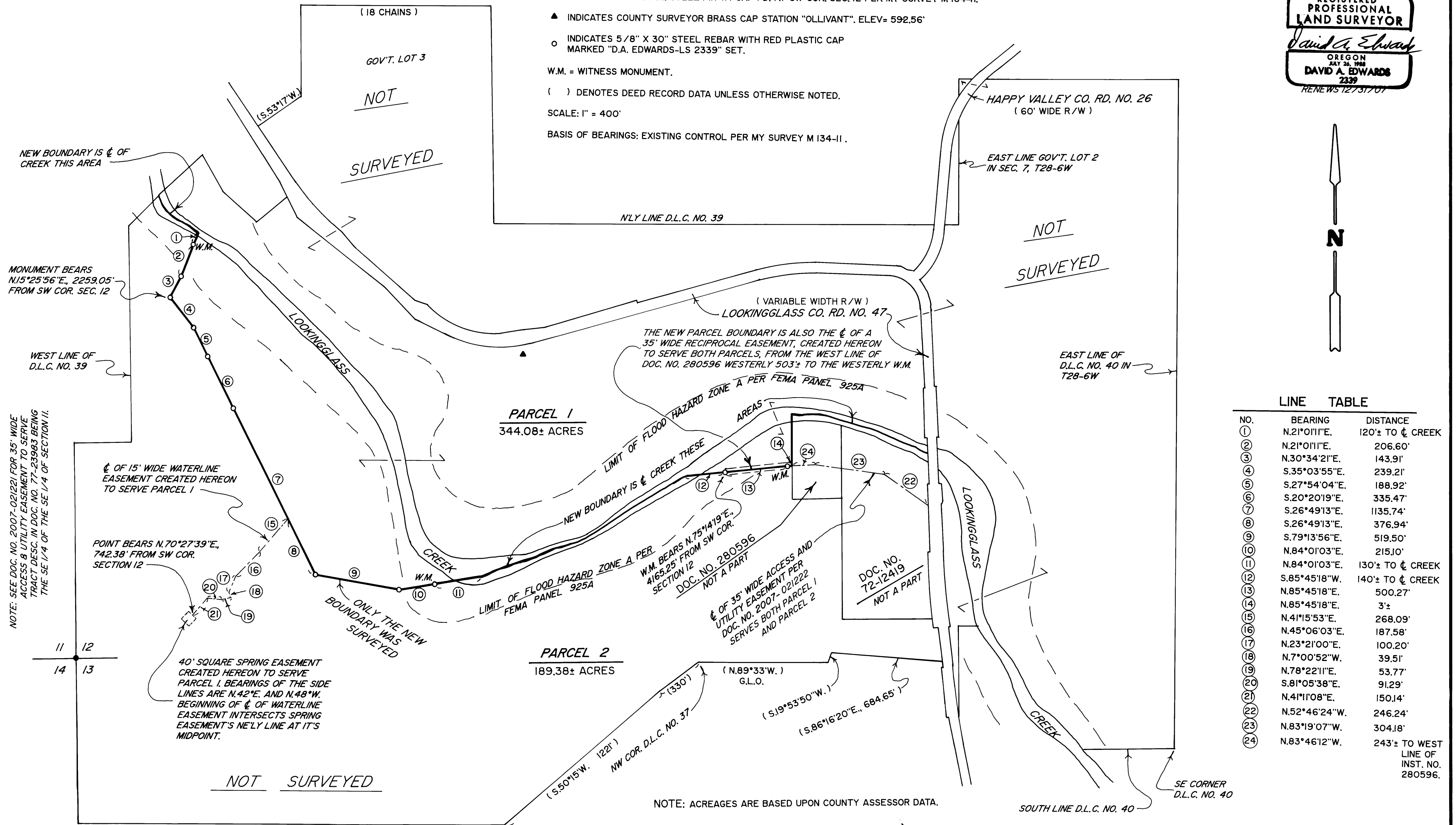
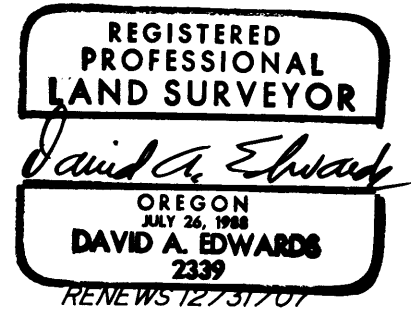

LINE TABLE

NO.	BEARING	DISTANCE
1	N.21°01'11"E.	120± TO ϕ CREEK
2	N.21°01'11"E.	206.60'
3	N.30°34'21"E.	143.91'
4	S.35°03'55"E.	239.21'
5	S.27°54'04"E.	188.92'
6	S.20°20'19"E.	335.47'
7	S.26°49'13"E.	1135.74'
8	S.26°49'13"E.	376.94'
9	S.79°13'56"E.	519.50'
10	N.84°01'03"E.	215.10'
11	N.84°01'03"E.	130± TO ϕ CREEK
12	S.85°45'18"W.	140± TO ϕ CREEK
13	N.85°45'18"E.	500.27'
14	N.85°45'18"E.	3±
15	N.41°15'53"E.	268.09'
16	N.45°06'03"E.	187.58'
17	N.23°21'00"E.	100.20'
18	N.7°00'52"W.	39.51'
19	N.78°22'11"E.	53.77'
20	S.81°05'38"E.	91.29'
21	N.41°11'08"E.	150.14'
22	N.52°46'24"W.	246.24'
23	N.83°19'07"W.	304.18'
24	N.83°46'12"W.	243± TO WEST LINE OF INST. NO. 280596.