

DOUGLAS COUNTY OFFICIAL RECORDS
BARBARA E. NIELSEN, COUNTY CLERK 2007-020560

NO FEE
0019744720070020560020024
09/20/2007 10:31:02 AM

PLAT-PAR Cnt=1 Stn=1 RECEIPTCOUNTER
This is a no fee document

LAND PARTITION AS A RESULT OF A MEASURE 37 WAIVER

For Douglas L & Nora M Croy
in the SE 1/4 of SECTION 36., T28S., R08W., W.M.
DOUGLAS COUNTY, OREGON
AUGUST 2007

TO LOCKWOOD ROAD

LEGEND:

- SET 5/8" x 30" IRON ROD WITH YELLOW PLASTIC CAP MARKED "AA SURVEYING INC."
- FOUND 5/8" IRON ROD, UNLESS OTHERWISE NOTED
- △ CALCULATED POINT

RECORD INFORMATION:

- () LAND PARTITION 2007-0012
- (()) MAP M83-20

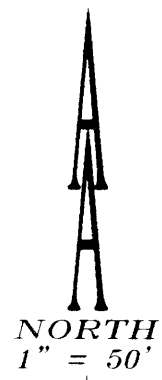

PARCEL 1
LAND PARTITION
2007-0012
TAX LOT 2600
DOUGLAS & NORA CROY

PARCEL 2
LAND PARTITION
2007-0012
TAX LOT 2601
DOUGLAS & NORA CROY

TAX LOT 2500
DOUGLAS & NORA CROY

BASIS OF BEARINGS PER LAND PARTITION 2007-0012

(N89°59'13"E 548.07')
N89°59'13"E 548.07'

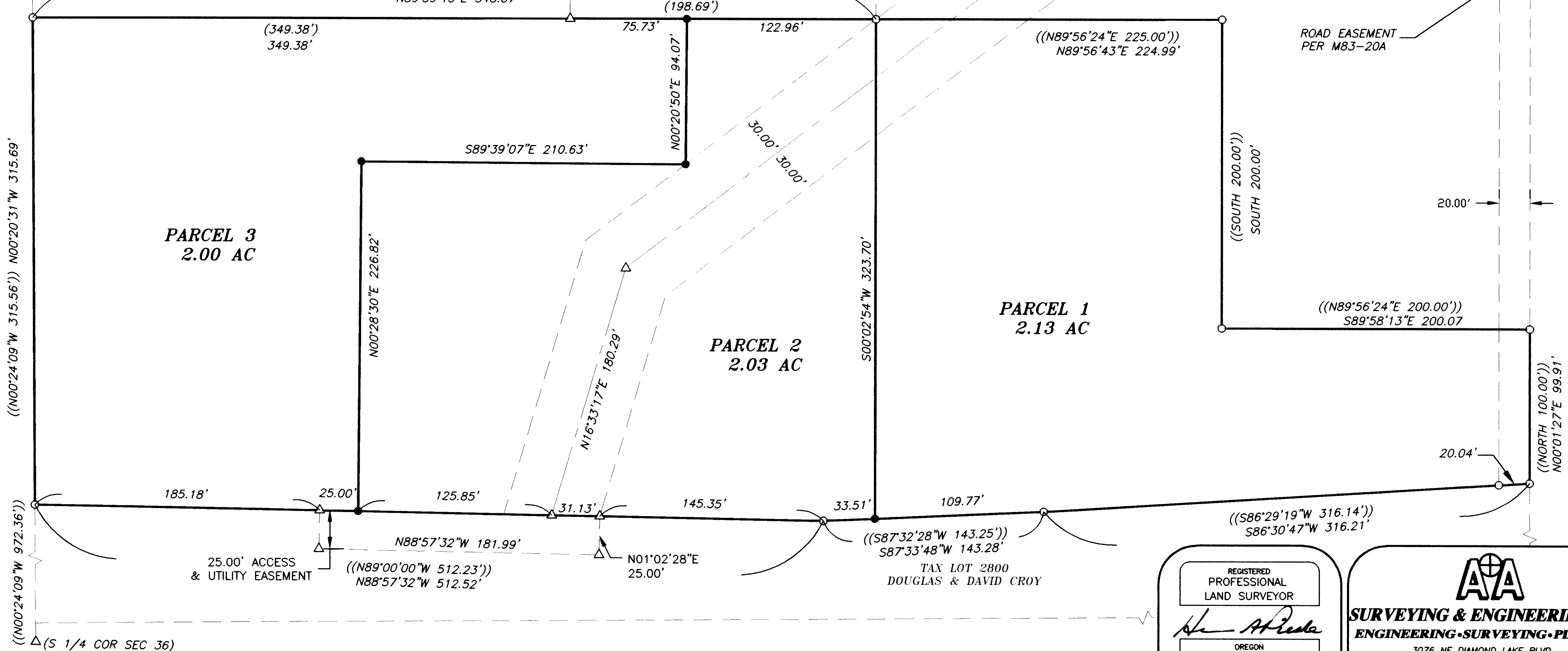

PARCEL 3
2.00 AC

PARCEL 2
2.03 AC

PARCEL 1
2.13 AC

25.00' ACCESS
& UTILITY EASEMENT

TAX LOT 2800
DOUGLAS & DAVID CROY

ROAD EASEMENT
PER M83-20A

((N00°24'09"W 315.56')) N00°20'31"W 315.69'

((N00°24'09"W 972.36'))

△(S 1/4 COR SEC 36)

2007-0123 A

2007-0123 A

REGISTERED
PROFESSIONAL
LAND SURVEYOR

OREGON
JULY 14, 1978
HERMAN A. PIESKE
1651
EXP. DATE: 12-31-08

AA
SURVEYING & ENGINEERING, INC.
ENGINEERING • SURVEYING • PLANNING

3076 NE DIAMOND LAKE BLVD.
ROSEBURG, OREGON 97470
TEL (541)672-2096
FAX (541)672-0611