

LAND PARTITION

LOCATED in the NW and NE 1/4's of Section 9, T. 27 S., R. 6 W., W.M. in Douglas County, Oregon.

May 31, 2006

SURVEYED BY: DAVID EDWARDS LAND SURVEYING
P.O. BOX 361
OAKLAND, OREGON 97462
PHONE: (541) 459-0512

SURVEYED FOR: JACK HAVEL
1969 SE STEPHENS
ROSEBURG, OREGON

REGISTERED
PROFESSIONAL
LAND SURVEYOR
David A. Edwards
OREGON
MAY 24, 1988
DAVID A. EDWARDS
2339
RENEWS 12/31/07

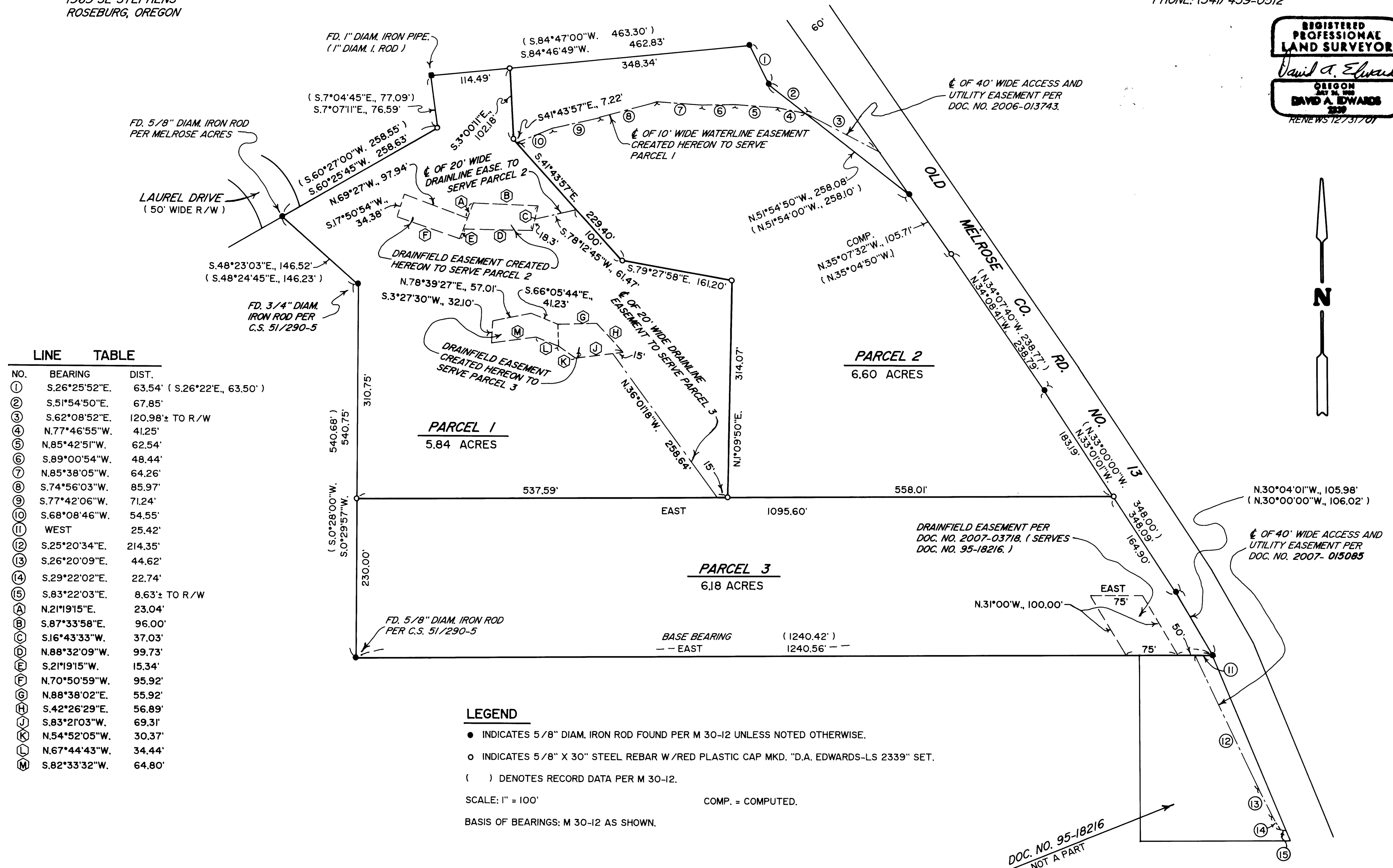

LINE NO.	BEARING	DIST.
①	S.26°25'52"E.	63.54' (S.26°22'E., 63.50')
②	S.51°54'50"E.	67.85'
③	S.62°08'52"E.	120.98' ± TO R/W
④	N.77°46'55"W.	41.25'
⑤	N.85°42'51"W.	62.54'
⑥	S.89°00'54"W.	48.44'
⑦	N.85°38'05"W.	64.26'
⑧	S.74°56'03"W.	85.97'
⑨	S.77°42'06"W.	71.24'
⑩	S.68°08'46"W.	54.55'
⑪	WEST	25.42'
⑫	S.25°20'34"E.	214.35'
⑬	S.26°20'09"E.	44.62'
⑭	S.29°22'02"E.	22.74'
⑮	S.83°22'03"E.	8.63' ± TO R/W
A	N.21°19'15"E.	23.04'
B	S.87°33'58"E.	96.00'
C	S.16°43'33"W.	37.03'
D	N.88°32'09"W.	99.73'
E	S.21°19'15"W.	15.34'
F	N.70°50'59"W.	95.92'
G	N.88°38'02"E.	55.92'
H	S.42°26'29"E.	56.89'
I	S.83°21'03"W.	69.31'
K	N.54°52'05"W.	30.37'
L	N.67°44'43"W.	34.44'
M	S.82°33'32"W.	64.80'

LEGEND

- INDICATES 5/8" DIAM. IRON ROD FOUND PER M 30-12 UNLESS NOTED OTHERWISE.
- INDICATES 5/8" X 30" STEEL REBAR W/RED PLASTIC CAP MKD. "D.A. EDWARDS-LS 2339" SET.
- () DENOTES RECORD DATA PER M 30-12.

SCALE: 1" = 100' COMP. = COMPUTED.

BASIS OF BEARINGS: M 30-12 AS SHOWN.

2007-0110 B

2007-0110 B