

# LAND PARTITION

for Fire District #2  
 LOCATED IN THE SW 1/4 OF SEC. 5, THE SE 1/4 OF SEC. 6,  
 THE NE 1/4 OF SEC. 7, & THE NW 1/4 OF SEC. 8  
 T.27S., R.6W., WILLAMETTE MERIDIAN  
 DOUGLAS COUNTY, OREGON  
 FEBRUARY 2007

PURSUANT TO ARTICLE 3.35.010-LUDO

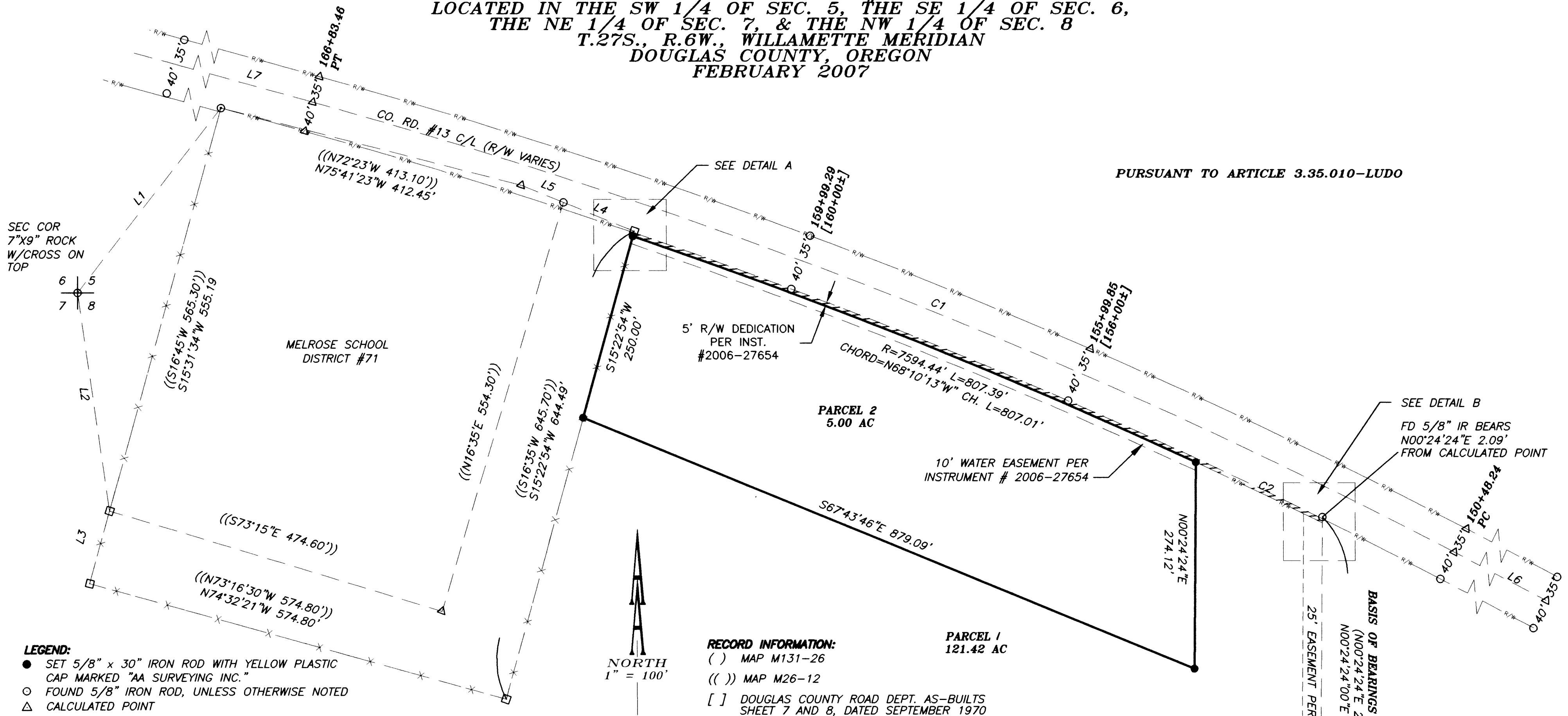

2007-0094 B

2007-0094 B

LINE	CHART
L1	((S38°27'W 320.20')) S37°56'01"W 310.97'
L2	((S07°06'E 292.80')) S08°21'25"E 292.78'
L3	((S16°45'W 100.00')) S15°27'39"W 100.00'
L4	((S68°29'E 100.30)) N67°48'28"W 101.72'
L5	((N68°29'W 60.30')) N67°48'28"W 60.30'
L6	[N62°12'09"W 378.10'] S62°24'31"E
L7	[N74°28'00"W 3052.13'] S74°40'22"E
L8	S15°22'54"W 1.84'
L9	S15°22'54"W 5.01'
L10	N00°24'24"E 2.09'
L11	N00°24'24"W 5.56'

ROAD CENTER LINE CURVE TABLE				
CURVE	RADIUS	LENGTH	CH. DIR.	CH. DIST.
C1	[7639.44']	[1635.22']		
	7639.44'	1635.22'	S68°32'27"E	1632.10'
C2	7594.44'	186.74'	N64°25'12"W	186.73'

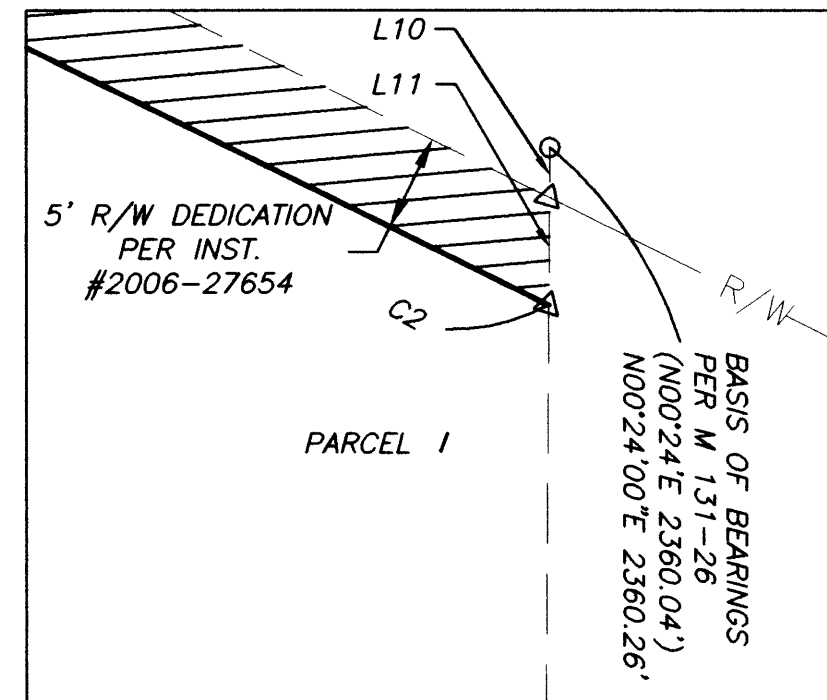
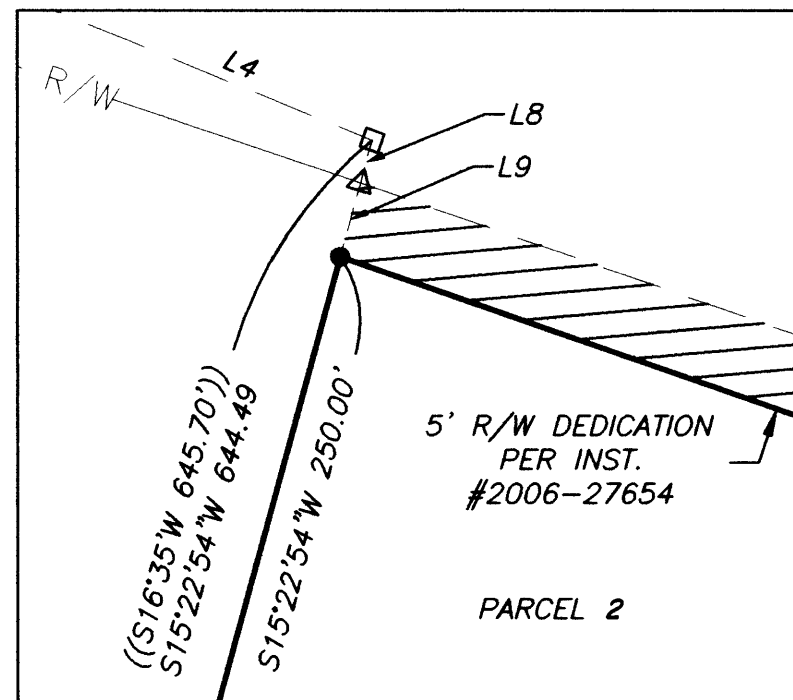

REGISTERED  
 PROFESSIONAL  
 LAND SURVEYOR

*Herman A. Pieske*

OREGON  
 JULY 14, 1978  
 HERMAN A. PIESKE  
 1651

EXP. DATE: 12-31-07

**AA**  
**SURVEYING & ENGINEERING, INC.**  
 ENGINEERING • SURVEYING • PLANNING

3076 NE DIAMOND LAKE BLVD.  
 ROSEBURG, OREGON 97470  
 TEL (541)672-2096  
 FAX (541)672-0611

PAGE  
 2 / 2