

2007-0077 B

2007-0077 B

**SURVEY NARRATIVE**

**PURPOSE:**  
THIS PLAT WAS MADE TO PARTITION PARCEL 1  
OF LP 2006-0024 INTO TWO PARCELS.

**BOUNDARY CONTROL:**  
POINT A AND HOUSE TIED TO LP 2006-0024.  
DIVISION LINES ARE PER OWNER INSTRUCTIONS.  
APPROXIMATE SEPTIC FIELD AERIAL PHOTO LOCATED  
BY OWNER.

EXCEPT AS SHOWN, BOUNDARY LINES ARE UNSURVEYED.

SURVEY, CALCULATIONS AND DRAFTING:  
WILLIAM J. RUPPERT.

INSTRUMENT:  
NIKON DTM 430



**SURVEYOR'S CERTIFICATE:**

I, WILLIAM J. RUPPERT, HEREBY CERTIFY THAT I HAVE NOT  
SURVEYED THE LANDS REPRESENTED AS PARCEL 1 AND 2  
OF THIS PARTITION PLAT WHICH IS DESCRIBED AS FOLLOWS:

PARCEL 1 OF LAND PARTITION 2006-0024 OF THE  
RECORDS OF DOUGLAS COUNTY OREGON.

*William J. Ruppert*  
WILLIAM J. RUPPERT, P.L.S. NO. 866

**LEGEND**

- [ ] RECORD AS NOTED
- ▲ CALCULATED POINT
- ⊙ FND. 5/8"X30" IRON ROD WITH 1.5" PLASTIC CAP  
"BTS ENG-SURV"

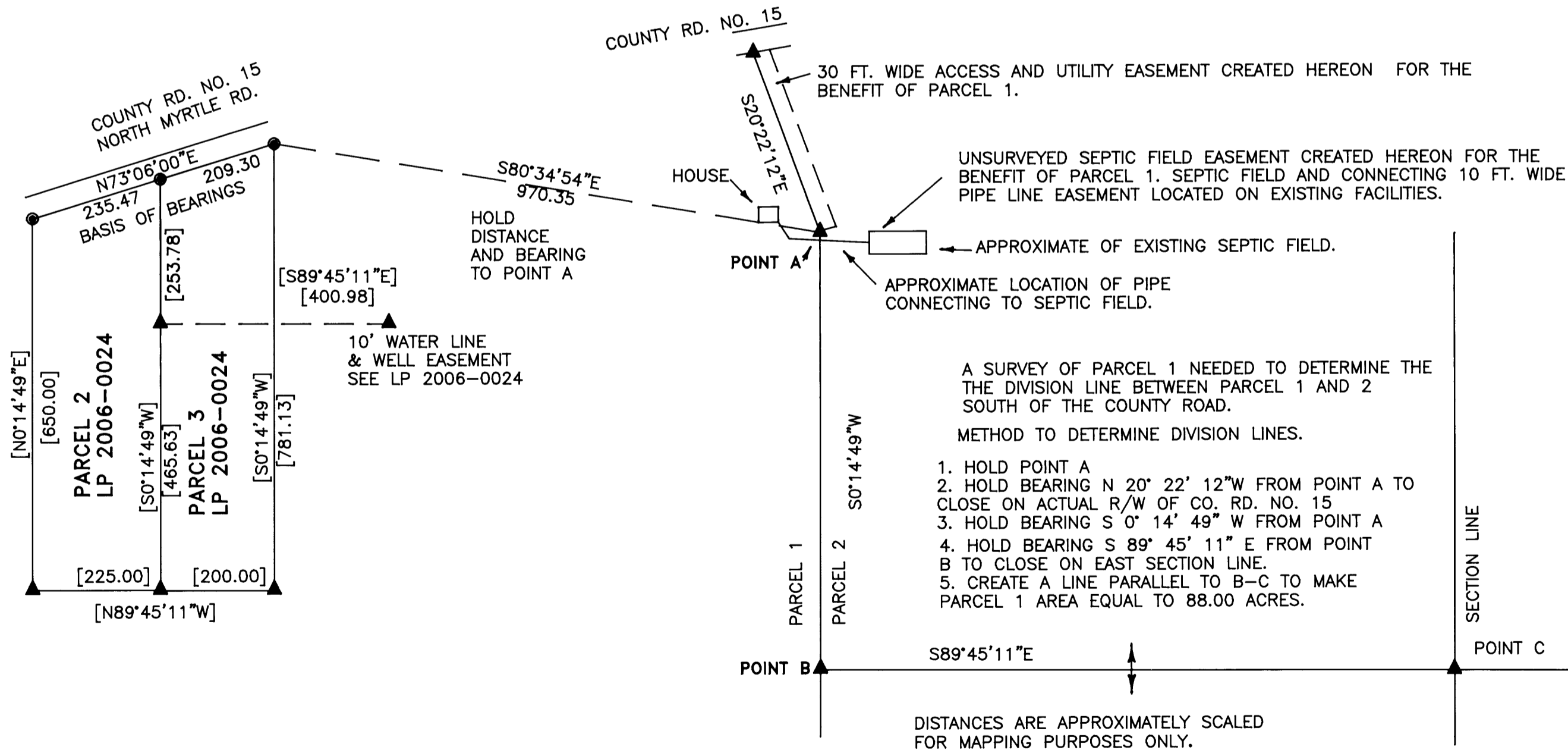

<b>LAND PARTITION</b>	
OF PARCEL 1 OF LAND PARTITION 2006-0024	
IN	
E 1/2 SECTION 13, T. 29 S. R. 5 W. ,W.M. NE 1/4 SECTION 24, T. 29 S. R. 5 W. ,W.M.	
OWNER <b>Stanley E. Tenold, Trustee</b> STANLEY E. TENOLD REVOCABLE TRUST PO BOX 751 BODEGA BAY, CA 94923	
PLANNING DEPARTMENT FILE 06-084	
REGISTERED OREGON LAND SURVEYOR	PLAT BY
<i>William J. Ruppert</i> JULY 12, 1968 WILLIAM J. RUPPERT 866	WILLIAM J. RUPPERT P.O. BOX 1564 MYRTLE CREEK, OR 97457
MY REGISTRATION EXPIRES 12/31/2008	SCALE 1"=200' MAY 2007 SHEET 2 OF 2