

DOUGLAS COUNTY OFFICIAL RECORDS
 BARBARA E. NIELSEN, COUNTY CLERK
 2007-012958
 NO FEE
 06/07/2007 12:06:48 PM
 PLAT-PAR Cnt=1 Str=1 RECEIPT/COUNTER
 This is a no fee document

ACKNOWLEDGMENT BY AFFIDAVIT:
 A CONSENT AFFIDAVIT FOR THIS LAND PARTITION PLAT SIGNED BY STANLEY E. TENOLD, TRUSTEE OF THE STANLEY E. TENOLD REVOCABLE TRUST IS RECORDED IN INSTRUMENT NO. 2007-012957 OF THE RECORDS OF DOUGLAS COUNTY, OREGON.

DECLARATION:
 KNOW ALL PEOPLE BY THESE PRESENT THAT STANLEY E. TENOLD IS THE OWNER OF THE LAND REPRESENTED ON THIS LAND PARTITION PLAT AND MORE PARTICULARLY DESCRIBED IN THE ACCOMPANYING SURVEYOR'S CERTIFICATE AND IN ACCORDANCE WITH THE PROVISIONS OF CHAPTER 92, OREGON REVISED STATUTES HAS CAUSED THE SAME TO BE PARTITIONED AS SHOWN ON THE FACE OF THIS LAND PARTITION AND HAS CAUSED THE EASEMENTS ON THE ANNEXED PLAT TO BE CREATED FOR THE BENEFIT OF PARCEL 1.

STANLEY E. TENOLD

APPROVALS:
Keith L. Cubie
 COUNTY PLANNING DIRECTOR

6/6/07
 DATE

Randy Smith
 COUNTY SURVEYOR DEPUTY

6-6-07
 DATE

2006-005829
 FILED THIS 7 DAY OF June 2007 at 12:00

BY BARBARA E. NIELSEN
 COUNTY CLERK *Carol Engel, Deputy*



ZONING & UTILITIES:
 ZONING: EXCLUSIVE FARM USE-GRAZING (FG) & FARM FOREST (FF)
 COMP. PLAN: AGRICULTURAL & FARM FOREST TRANSITIONAL
 WATER: WELL
 SEWER: SEPTIC

TAX COLLECTORS CERTIFICATE:
 I HEREBY CERTIFY THAT ALL TAXES AND SPECIAL ASSESSMENTS OR OTHER CHARGES REQUIRED BY LAW HAVE BEEN PAID.

Sandra K. Covee
 DOUGLAS COUNTY TAX COLLECTOR

6/6/07
 DATE

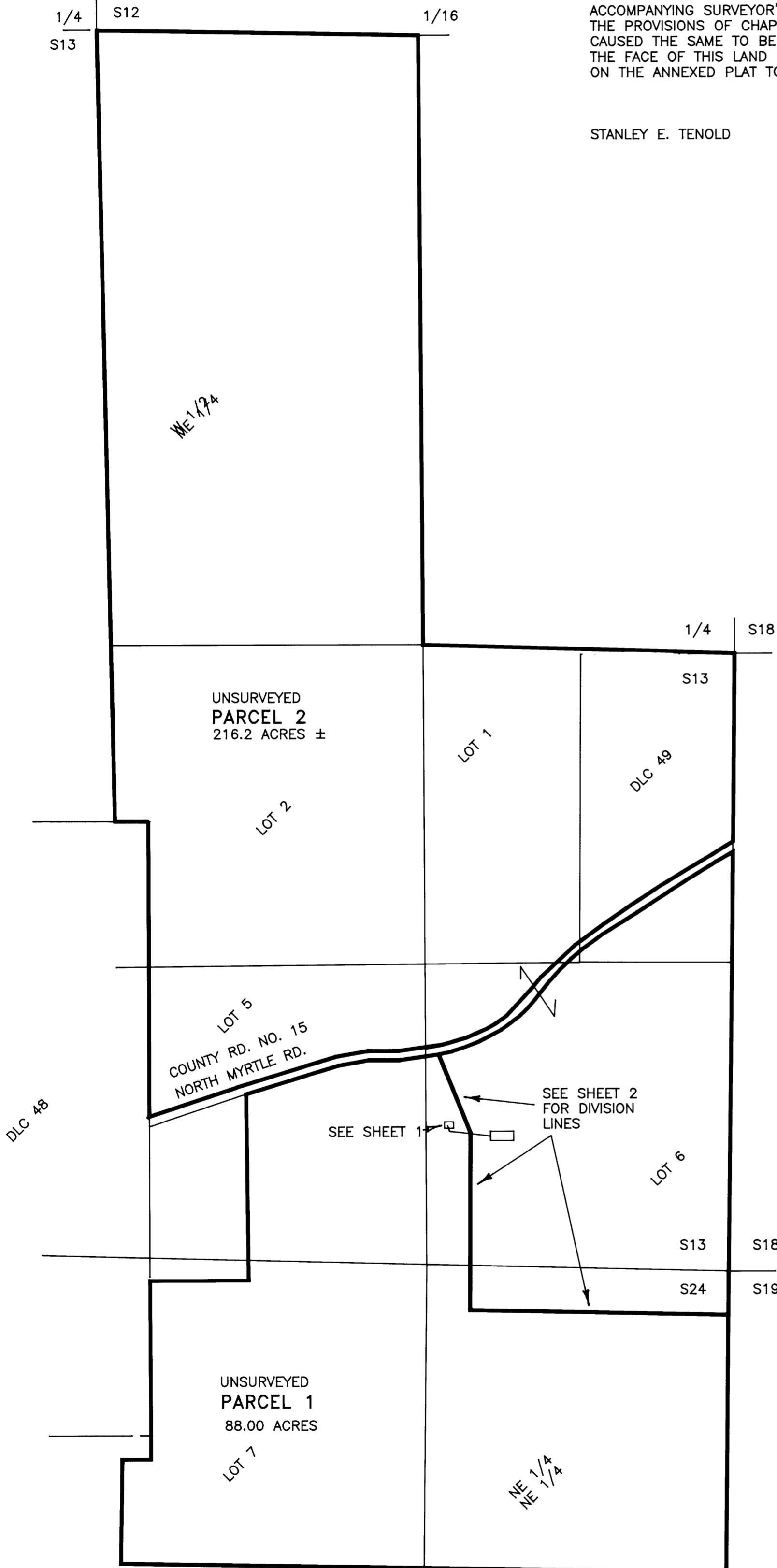

LAND PARTITION	
OF PARCEL 1 OF LAND PARTITION 2006-0024	
IN	
E 1/2 SECTION 13, T. 29 S. R. 5 W. ,W.M. NE 1/4 SECTION 24, T. 29 S. R. 5 W. ,W.M.	
OWNER Stanley E. Tenold, Trustee STANLEY E. TENOLD REVOCABLE TRUST PO BOX 751 BODEGA BAY, CA 94923	
PLANNING DEPARTMENT FILE 06-084	
REGISTERED OREGON LAND SURVEYOR <i>William J. Ruppert</i> JULY 12, 1968 WILLIAM J. RUPPERT 866 MY REGISTRATION EXPIRES 12/31/2008	PLAT BY WILLIAM J. RUPPERT P.O. BOX 1564 MYRTLE CREEK, OR 97457 SCALE 1"=400' MARCH 2007 SHEET 1 OF 2