

2007-0049 B

2007-0049 B

" ENLARGEMENT "
PARCEL 2, 3, AND EASEMENTS
SCALE: 1" = 40'

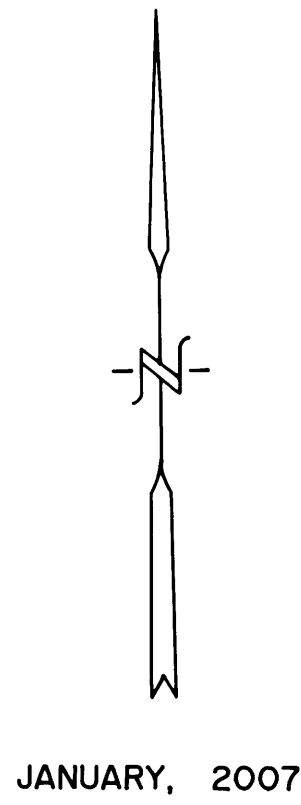
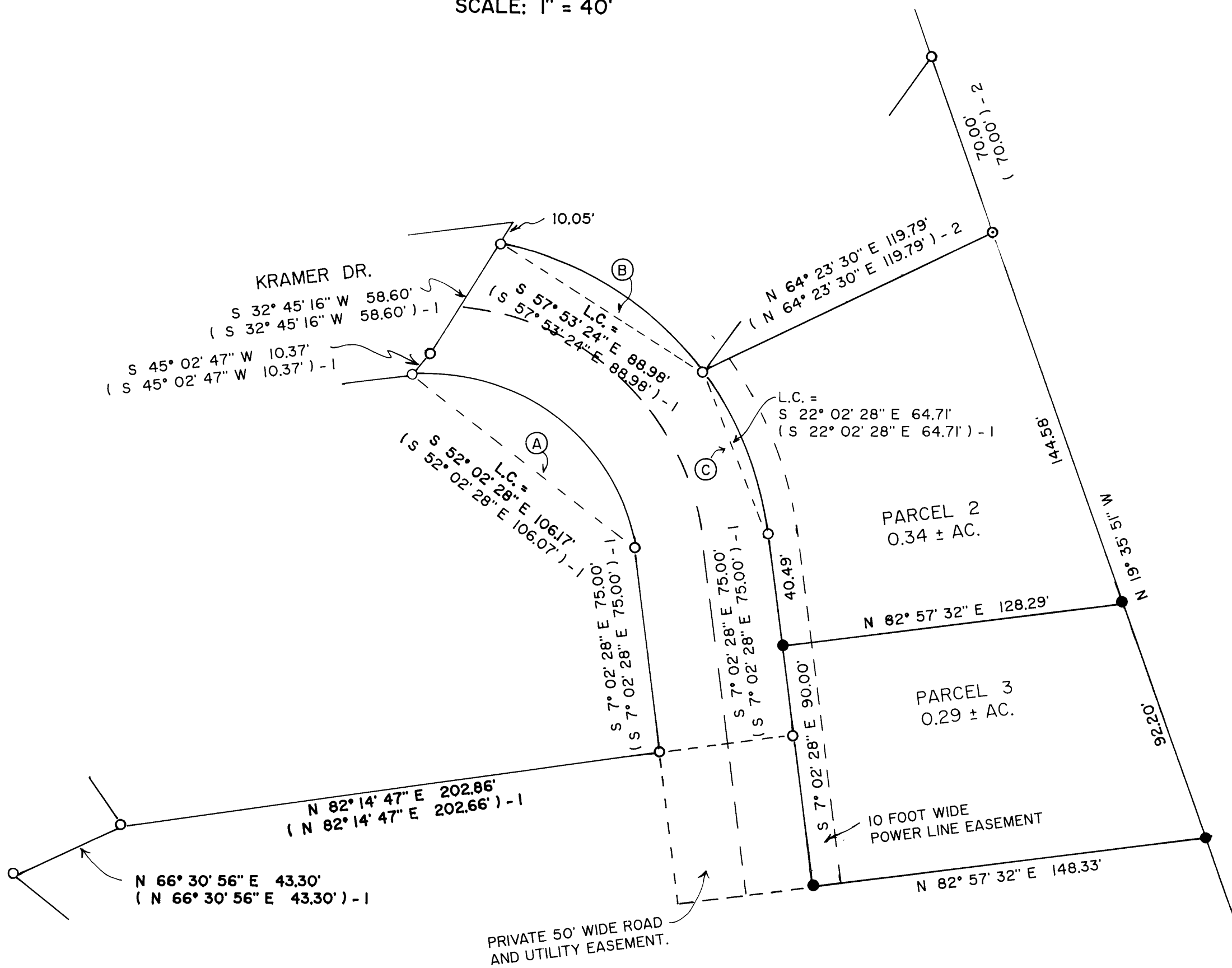

LAND PARTITION

CITY OF CANYONVILLE
FILE NUMBER LP-01-06

Located in the:
N.E. 1/4 of SECTION 34,
TOWNSHIP 30 SOUTH, RANGE 5 WEST
WILLAMETTE MERIDIAN, DOUGLAS COUNTY, OREGON
"CITY OF CANYONVILLE"

CONTRACT PURCHASER and PARTITIONER:
BRIAN and MONA SHIMER
1594 SPRING BROOK ROAD
MYRTLE CREEK, OREGON 97417

TOTAL NUMBER of PARCELS: ( 3 ) THREE
WATER SUPPLY: CITY OF CANYONVILLE
SEWER DISPOSAL: CITY OF CANYONVILLE
ZONING: R - 1

REGISTERED
PROFESSIONAL
LAND SURVEYOR

Signature of Raymond F. Brown
OREGON
JULY 25, 1999
RAYMOND F. BROWN
2391

PREPARED BY:
RAYMOND F. BROWN, P.L.S. #2391
P. O. BOX 539
CANYONVILLE, OREGON 97417
PHONE: ( 541 ) 839 6185

EXP. 12/31/07

NARRATIVE:

PURPOSE OF THE SURVEY WAS TO CREATE THE PARCELS
AS SHOWN. FIELD INVESTIGATION LOCATED THE SAID FOUND
MONUMENTS AND CONDITIONS. CONTROL FOR THE SURVEY
WAS LAND PARTITION MAP FILE NUMBER 1995-0026.

APPROVALS:

Signature of Canyonville Planning Commission Chair
CANYONVILLE PLANNING COMMISSION CHAIR

4/13/07
DATE

Signature of Canyonville Planning Commission Secretary
CANYONVILLE PLANNING COMMISSION SECRETARY

4-13-07
DATE

Signature of Douglas County Surveyor's Office Deputy
DOUGLAS COUNTY SURVEYOR'S OFFICE DEPUTY

4-17-07
DATE

CERTIFICATION OF TAX PREPAYMENT

I HEREBY CERTIFY THAT ALL TAXES AND SPECIAL ASSESSMENTS
OR OTHER CHARGES REQUIRED BY LAW HAVE BEEN PAID.

Signature of Douglas County Tax Collector
DOUGLAS COUNTY TAX COLLECTOR

4/18/07
DATE

LEGEND:

- FD. 5/8" IRON ROD PER 1995-0026.
FD. 5/8" IRON ROD PER M 149-59.
FD. 3/4" IRON PIPE PER 1995-0026.
SET 5/8" X 30" IRON ROD WITH PLASTIC CAP ATTACHED, MKD. "R. BROWN, PLS 2391".
RECORD AS PER 1995-0026.
RECORD AS PER M 149-59.

CURVE DATA:

Table with 3 columns of curve data (A, B, C) listing R, L, T, and D values.