

LINE TABLE		
LINE	BEARING	LENGTH
L1	N39°57'07"W	89.21'
L2	N32°40'57"W	183.99'
L3	N65°12'16"W	66.93'
L4	N71°00'12"W	209.20'
L5	S68°22'54"W	149.17'
L6	N19°50'50"W	152.57'
L7	S57°42'57"E	96.00'
L8	S68°35'35"W	123.47'
L9	N31°39'09"W	130.23'
L10	S89°06'15"E	131.24'
L11	S63°17'03"W	77.99'
L12	N00°05'38"W	69.21'
L13	S80°08'40"W	54.65'
L14	N63°00'30"W	29.52'
L15	N28°45'53"W	21.78'
L16	S63°17'03"W	54.44'

CURVE TABLE					
CURVE	CHORD BEARING	CHORD LENGTH	RADIUS	CURVE LENGTH	DELTA
C1	S33°24'47"E	173.67'	800.00'	174.01'	12°27'45"
C2	S24°50'26"E	122.55'	1500.00'	122.58'	4°40'56"
C3	N52°37'50"W	223.99'	350.00'	228.00'	37°19'27"
C4	S56°59'15"E	215.43'	750.00'	216.18'	16°30'53"
C5	N60°56'10"W	317.14'	750.00'	319.55'	24°24'43"
C6	N69°04'06"W	70.51'	337.47'	70.64'	11°59'36"
C7	S25°18'45"E	97.86'	1500.00'	97.87'	3°08'39"
C8	S22°58'17"E	24.71'	1500.00'	24.71'	1°32'17"

NOTE:
 A-B S89°55'00"E 2647.64'
 (S89°55'00"E 2640.00')R1
 BASIS OF BEARING PER
 GLO PLAT OF 1855

LEGEND:
 ● SET 5/8" x 30" IRON ROD w/CAP MARKED
 "I.E. ENGINEERING" UNLESS OTHERWISE NOTED
 ○ FOUND 5/8" IRON ROD UNLESS OTHERWISE NOTED
 ● FOUND BRASS CAP
 ▲ CALCULATED POSITION
 ()R1 RECORD AS PER GLO PLAT OF 1855
 ()R2 RECORD AS PER CS 55/186
 DCSO DENOTES DOUGLAS COUNTY SURVEYORS OFFICE

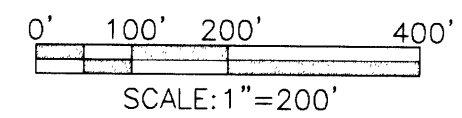
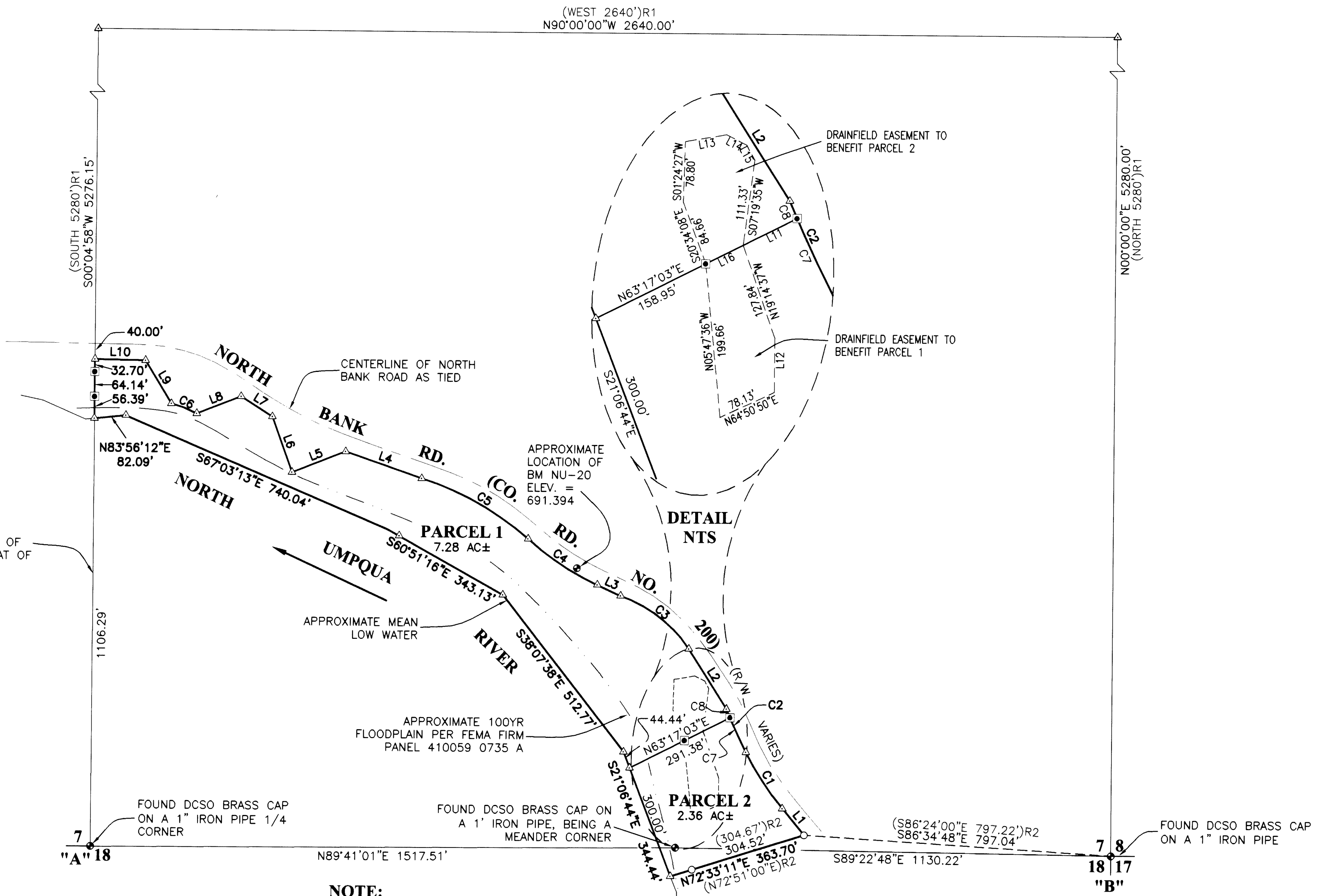

<p>REGISTERED PROFESSIONAL LAND SURVEYOR</p> <p><i>Ronald A. Quimby</i></p> <p>OREGON JULY 14, 1978 RONALD A. QUIMBY 1854</p> <p>EXPIRES: 12/31/2008</p>	<p>LAND PARTITION</p> <p>LYING IN THE S. 1/2 OF SEC. 7 AND THE N. 1/2 OF SEC. 18 T 26 S, R 4 W, WILLAMETTE MERIDIAN, DOUGLAS COUNTY, OREGON</p>	
	<p>SURVEYED FOR: GEORGE CORIATY 12475 NORTH BANK RD. ROSEBURG, OR 97470</p>	<p>SURVEYED BY: <i>i.e.</i> ENGINEERING 505 SE Main Street Roseburg, Oregon 97470 PHONE (541) 673-0166 FAX (541) 440-9392 remail@engineering.com</p>
<p>SCALE: AS SHOWN</p>	<p>JOB NO: 2192-02 DATE: FEB., 2007</p>	<p>DWG. BY: RNP PM: RNP</p>