

DOUGLAS COUNTY OFFICIAL RECORDS  
 BARBARA E. NIELSEN, COUNTY CLERK  
 2007-004231  
 NO FEE  
 02/15/2007 08:17:12 AM  
 PLAT-PAR Cnt=1 Stn=1 RECEIPTCOUNTER  
 This is a no fee document

TOWNSHIP 21 SOUTH, RANGE 4 WEST,  
 SECTION 28, WILLAMETTE MERIDIAN,  
 DOUGLAS COUNTY, OREGON

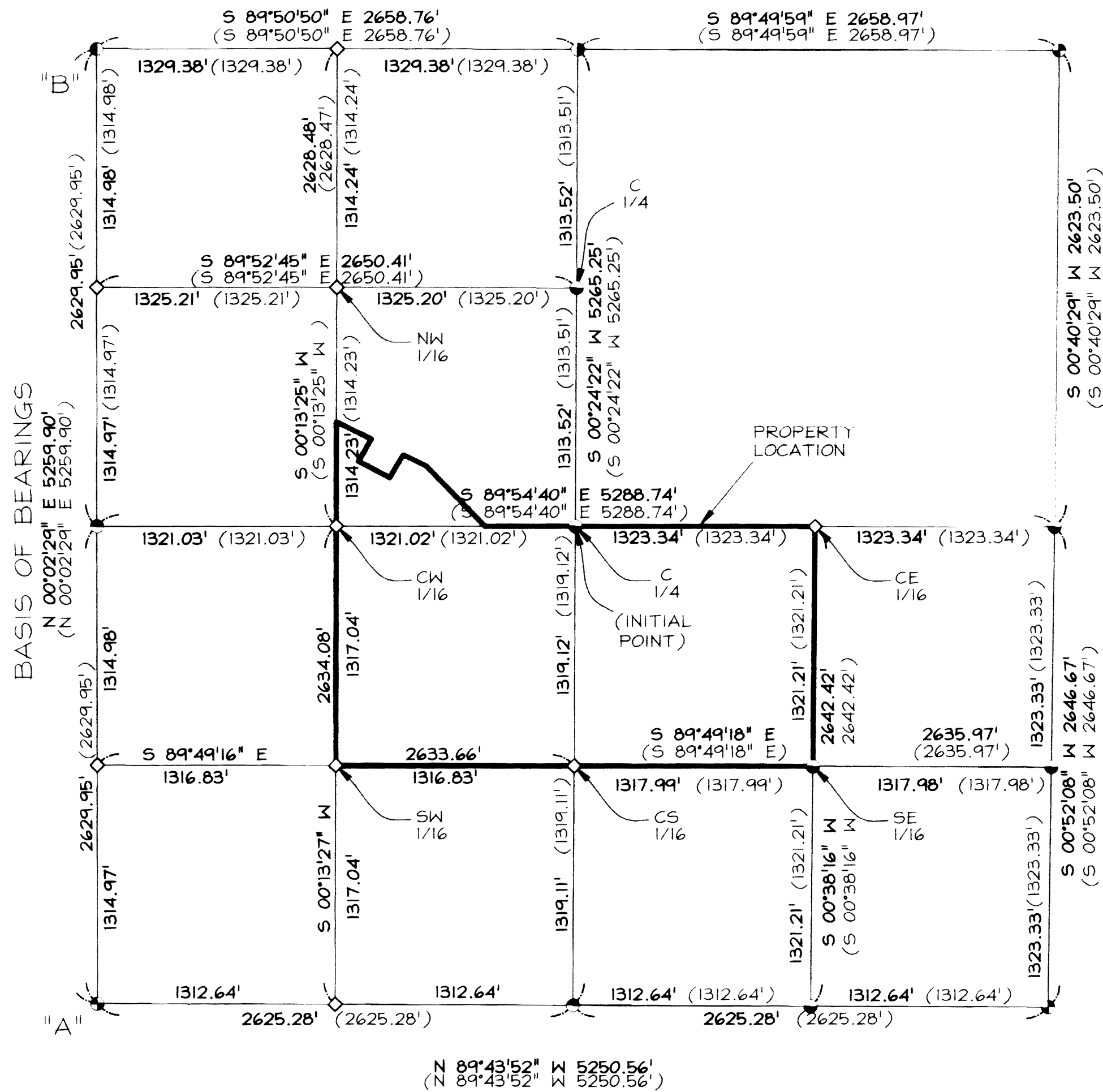

SHEET 1 NARRATIVE

THE PURPOSE OF THIS SHEET IS TO SHOW THE SECTIONAL BREAKDOWN PER M 82-14.

THE BASIS OF BEARINGS IS THAT LINE BETWEEN MONUMENTS "A" & "B" PER M 82-14.

THE SECTION BREAKDOWN WAS COMPLETED USING RECORD DATA PER M 82-14 AND METHODS DESCRIBED IN THE BLM MANUAL 1973.

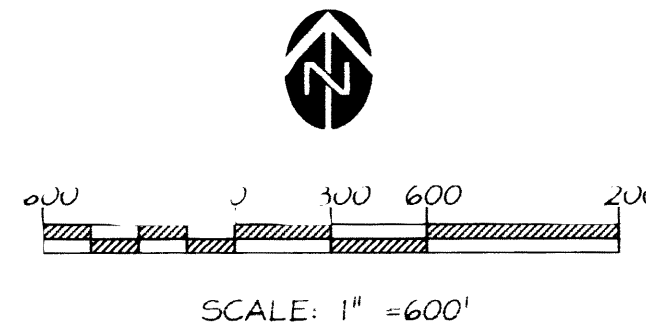

SHEET LEGEND

- BRASS CAP MARKED "DOUGLAS COUNTY 1958". PER M 82-14 DCSO. NOT TIED THIS SURVEY.
- BRASS CAP MARKED "DOUGLAS COUNTY 1964". PER M 82-14 DCSO. NOT TIED THIS SURVEY.
- 3/4" REBAR M 82-14 DCSO. NOT TIED THIS SURVEY.
- 5/8" REBAR PER M 82-14 DCSO. NOT TIED THIS SURVEY.
- 1/2" IRON PIPE PER M 82-14 DCSO. NOT TIED THIS SURVEY.
- 3/4" IRON PIPE PER M 82-14 DCSO. NOT TIED THIS SURVEY.
- ◇ CALCULATED POINT.
- SQFT SQUARE FEET
- ( ) RECORD PER M 82-14.
- M XX-XX COUNTY SURVEY FILE NUMBER DCSO
- XXXX-XXXXX CLERKS RECEPTION NUMBER DCOR
- DCSO DOUGLAS COUNTY SURVEYOR'S OFFICE
- DCOR DOUGLAS COUNTY OREGON RECORDS

REGISTERED  
 PROFESSIONAL  
 LAND SURVEYOR  
  
 OREGON  
 JANUARY 18, 1994  
 DENNIS A. CROWE  
 845  
 RENEWAL 12-31-07

PER MEASURE 37 CLAIM WAIVER

**PARTITION PLAT  
 FOR  
 BO & LESLIE  
 GOINS**

SE1/4, NW1/4, SEC. 28,  
 NE1/4, SW1/4, SEC. 28,  
 &  
 NW1/4, SE1/4, SEC. 28,  
 T21S, R4W, W.M.,  
 DOUGLAS COUNTY, OR  
 T.L. 21-04-28--0700

**Geomax** INC.

ENGINEERING, LAND SURVEYING, BUILDING DESIGN  
 806 N. NINTH STREET COTTAGE GROVE, OREGON 97424  
 TELEPHONE- (541) 942-0126 FAX- (541) 942-7935

|                  |                   |                 |
|------------------|-------------------|-----------------|
| JOB NO.:<br>G180 | DRAWN:<br>KPG/CDC | CHECKED:<br>SES |
| DATE:<br>9/11/06 | REV.<br>9/21/06   | CDC             |

DEED REFERENCES  
 2001-04562 DCOR

SURVEY REFERENCES  
 M 82-14 DCSO

T.L. 21-04-28--0700  
 HP350C / HP51640A / CONTINENTAL JPC-4M2

SHEET 1 OF 3

SEE SHEET 2

2007-0022 A

2007-0022 A