

LAND PARTITION

LOCATED in Tract "A", RANDALL'S ADD. TO EAST DRAIN and the SE 1/4 of Section 8, T. 22 S., R. 5 W., W.M. in Douglas County, Oregon.

September 12, 2006

SURVEYED FOR: MICHELLE VEST
 P.O. BOX 693
 DRAIN, OREGON 97435

SURVEYED BY: DAVID EDWARDS LAND SURVEYING
 P.O. BOX 361
 OAKLAND, OREGON 97462
 PHONE: (541) 459-0512

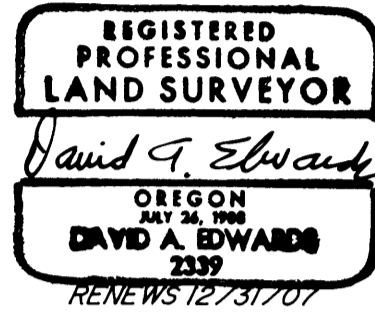

APPROVALS

Carl A. Patnode 9-18-06
 CITY OF DRAIN DATE

Randy Smith 9-26-06
 DOUGLAS COUNTY SURVEYOR DATE

FILED THIS 5th DAY OF OCTOBER,
 2006, AT 3:46 O'CLOCK P.M.
 2006-024244

I HEREBY CERTIFY THAT ALL TAXES AND SPECIAL ASSESSMENTS OR OTHER CHARGES REQUIRED BY LAW HAVE BEEN PAID.



BARBARA E. NIELSEN
 DOUGLAS COUNTY CLERK
 By: DEPUTY

Sandra K. Coreso 10/5/06
 DOUGLAS COUNTY TAX COLLECTOR DATE

DECLARATION

KNOW ALL PERSONS BY THESE PRESENTS THAT MICHELLE D. VEST IS THE OWNER OF THE LANDS REPRESENTED HEREON AND THAT SHE HAS CAUSED THE SAME TO BE PARTITIONED INTO PARCELS AND AN EASEMENT AS SHOWN HEREON.

Michelle D. Vest
 MICHELLE D. VEST

ACKNOWLEDGEMENT

STATE OF OREGON)
) SS
 COUNTY OF DOUGLAS)

PERSONALLY APPEARED BEFORE ME THIS 15th DAY OF SEPTEMBER, 2006, THE ABOVE NAMED MICHELLE D. VEST, WHO DID ACKNOWLEDGE THE FOREGOING INSTRUMENT TO BE HER VOLUNTARY ACT AND DEED.

Peggy J. Drake
 NOTARY PUBLIC FOR OREGON

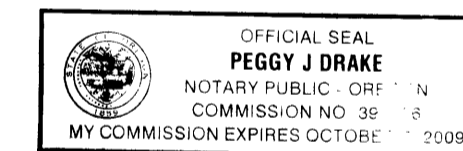

C.O.M.M. # 397376

SURVEYOR'S CERTIFICATE

I, DAVID A. EDWARDS, HEREBY CERTIFY THAT I HAVE CORRECTLY SURVEYED AND MARKED WITH PROPER MONUMENTS THE LANDS REPRESENTED HEREON AND THAT THE FOLLOWING IS AN ACCURATE DESCRIPTION OF SAID LANDS:
 THAT TRACT OF LAND DESCRIBED IN DOCUMENT NUMBER 2006-11838, OFFICIAL RECORDS FOR DOUGLAS COUNTY, OREGON.

David A. Edwards
 DAVID A. EDWARDS-P.L.S. 2339

NARRATIVE

THE PURPOSE OF THIS SURVEY IS TO SHOW THE PARTITIONING OF THAT TRACT DESCRIBED IN DOC. NO. 2006-11838 INTO THREE SEPARATE PARCELS. MONUMENTS FOUND PER THE PLAT OF RANDALL'S ADDITION TO EAST DRAIN AND M 122-52 WERE HELD TO FOR CONTROL AS SHOWN HEREON.

FIELD CREW: BRANT MILLER AND ERI
 EQUIPMENT: NIKON TOTAL STATION.
 COMPS. AND DRAFTING: DAVID EDWARDS.

LEGEND

- INDICATES 1" DIAM. IRON PIPE FOUND PER RANDALL'S ADDITION TO EAST DRAIN UNLESS OTHERWISE NOTED.
 - INDICATES 5/8" DIAM. REBAR W/CAP FOUND PER M 122-52.
 - INDICATES 5/8" X 30" STEEL REBAR WITH RED PLASTIC CAP MKD. "D.A. EDWARDS-LS 2339" SET.
 - () DENOTES RECORD DATA PER M 122-52 EXCEPT WHERE NOTED.
- SCALE: 1" = 60'
 BASIS OF BEARINGS: M 122-52 AS SHOWN.

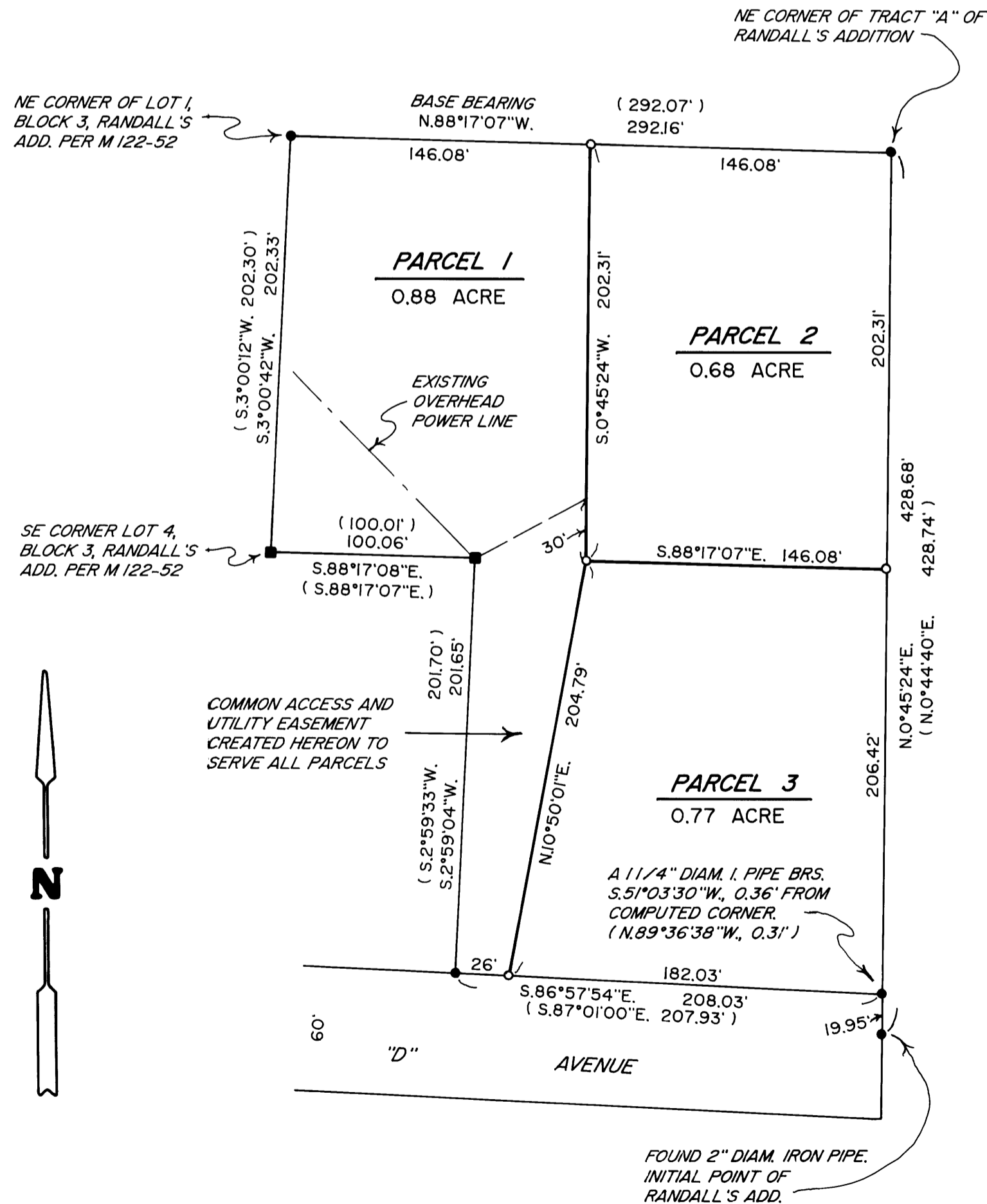

2006-0083

2006-0083