

LAND PARTITION  
Located in  
N.W. 1/4, SECTION 3  
TOWNSHIP 22 SOUTH, RANGE 12 WEST  
WILLAMETTE MERIDIAN, DOUGLAS COUNTY, OREGON  
CITY OF REEDSPORT

Northwest Corner  
Section 3,  
T22S, R12W

SURVEY DATE  
JANUARY 2006

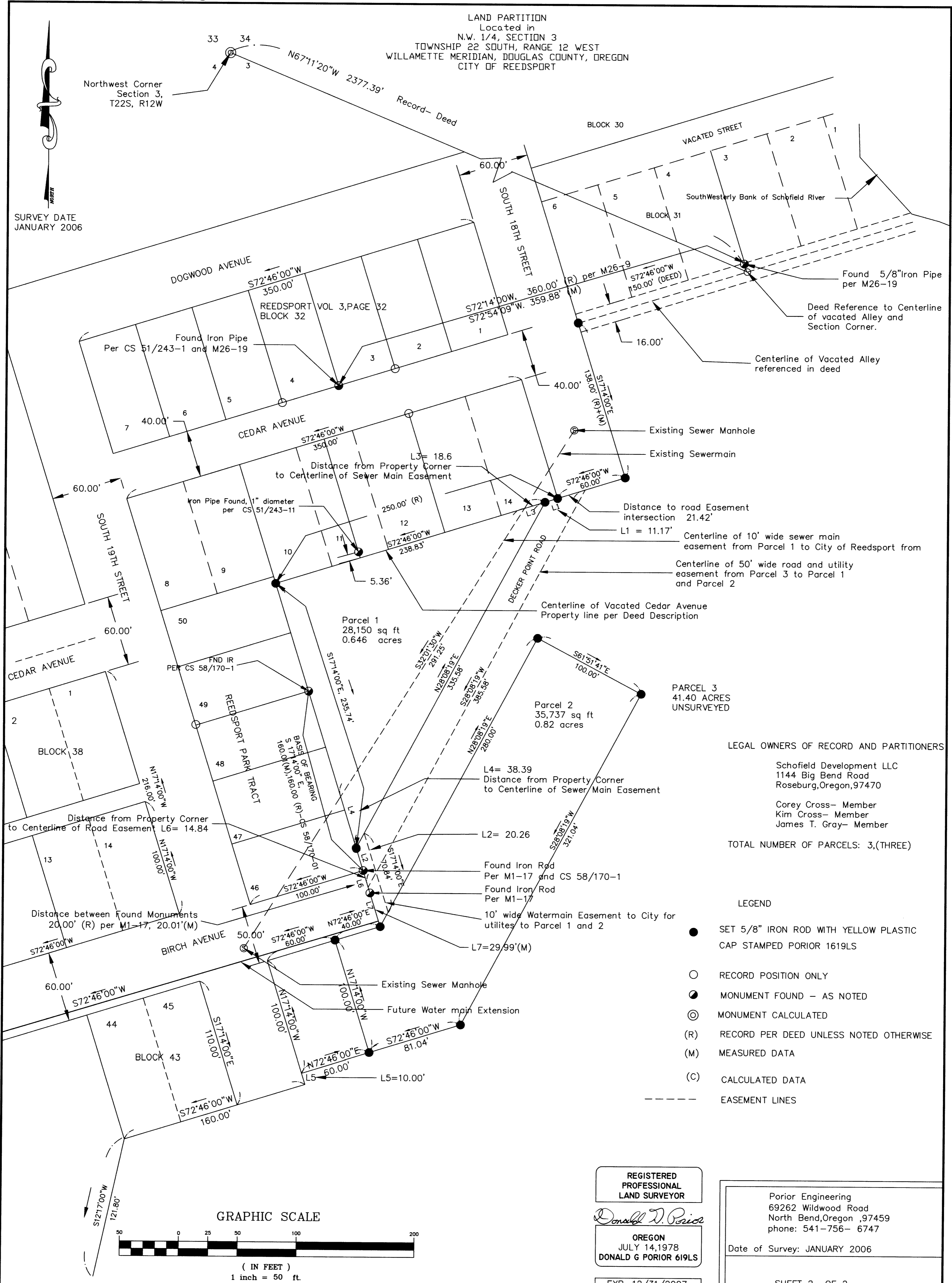

LEGAL OWNERS OF RECORD AND PARTITIONERS

Schofield Development LLC  
1144 Big Bend Road  
Roseburg, Oregon, 97470

Corey Cross- Member  
Kim Cross- Member  
James T. Gray- Member

TOTAL NUMBER OF PARCELS: 3,(THREE)

LEGEND

- SET 5/8" IRON ROD WITH YELLOW PLASTIC CAP STAMPED PORIOR 1619LS
- RECORD POSITION ONLY
- MONUMENT FOUND - AS NOTED
- ⊙ MONUMENT CALCULATED
- (R) RECORD PER DEED UNLESS NOTED OTHERWISE
- (M) MEASURED DATA
- (C) CALCULATED DATA
- EASEMENT LINES

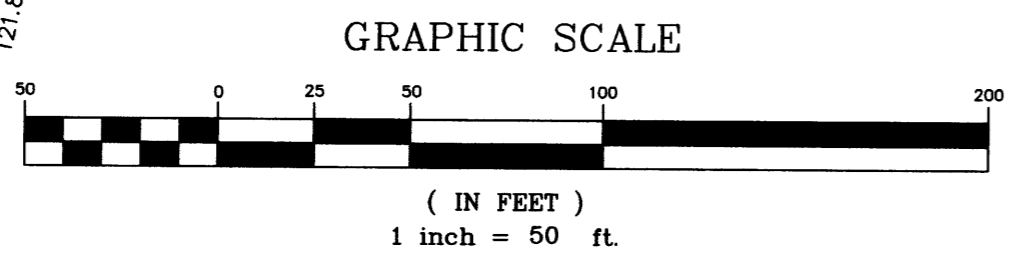

REGISTERED  
PROFESSIONAL  
LAND SURVEYOR

*Donald D. Porior*

OREGON  
JULY 14, 1978  
DONALD G PORIOR 619LS

EXP. 12/31/2007

Porior Engineering  
69262 Wildwood Road  
North Bend, Oregon ,97459  
phone: 541-756- 6747

Date of Survey: JANUARY 2006

SHEET 2 OF 2