

A PARTITION PLAT FOR SHAWN & TONYA STANDLEY

LOCATED IN THE NE 1/4 OF THE SW 1/4 AND THE NW 1/4 OF THE SE 1/4 OF SECTION 12, T29S, R9W, W.M., DOUGLAS COUNTY, OREGON

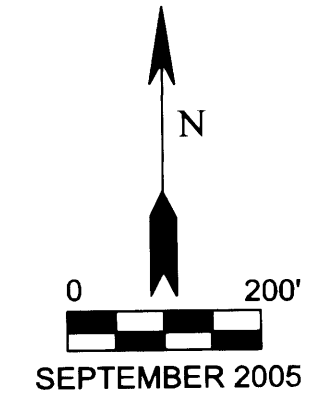

DECLARATION

WE, SHAWN & TONYA STANDLEY, DO HEREBY DECLARE THAT WE ARE THE OWNERS OF THE LANDS DESCRIBED HEREON AND DO HEREBY CAUSE THE SAME TO BE PARTITIONED AS SHOWN.

Shawn Standley 10-24-05
 SHAWN STANDLEY DATE
Tonya Standley 10-24-05
 TONYA STANDLEY DATE

ACKNOWLEDGEMENT

STATE OF OREGON
 COUNTY OF DOUGLAS

THIS INSTRUMENT WAS ACKNOWLEDGED BEFORE ME ON Oct 24, 2005 BY SHAWN & TONYA STANDLEY.

Kristi Gilbert

NOTARY PUBLIC - STATE OF OREGON
 MY COMMISSION EXPIRES: 08-02-08



APPROVALS

Keith L. Cubie 10/31/05
 DOUGLAS COUNTY PLANNING DIRECTOR DATE

Randy Smith 10/31/05
 DOUGLAS COUNTY SURVEYOR DATE

I HEREBY CERTIFY THAT ALL TAXES AND SPECIAL ASSESSMENTS OR OTHER CHARGES REQUIRED BY LAW HAVE BEEN PAID.

Sandra K. Conner 11-2-05
 DOUGLAS COUNTY TAX COLLECTOR DATE

FILED THIS 2nd DAY OF NOV., 2005. 3:34 P.M.

BARBARA E. NIELSEN 11-2-05
 DOUGLAS COUNTY CLERK By: DEPUTY DATE

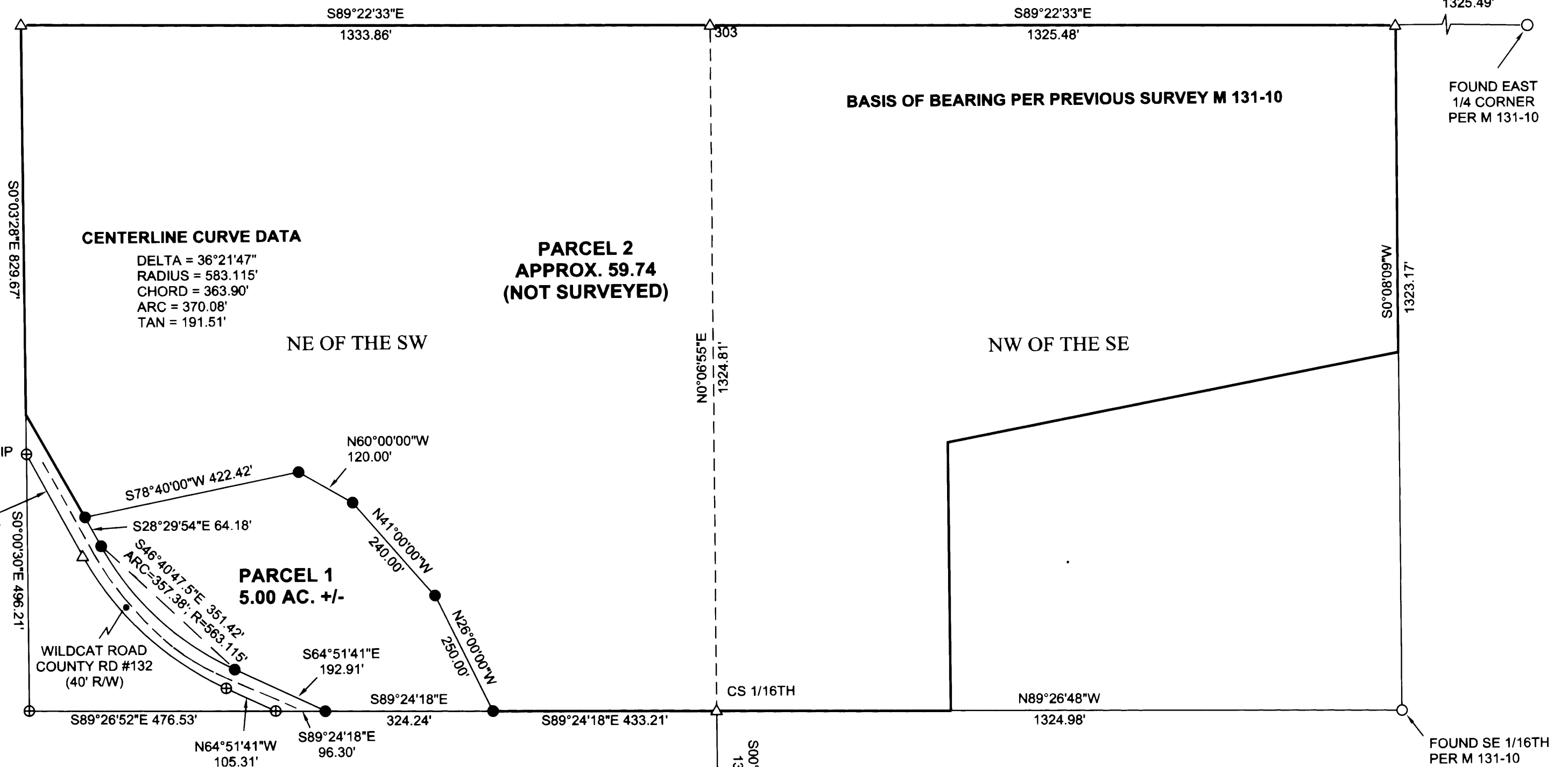

NARRATIVE:

THE PURPOSE OF THIS SURVEY IS TO PARTITION 5 ACRES FROM THE STANDLEY PROPERTY AND LEAVE A REMAINDER OF APPROXIMATELY 59.74 ACRES.

THE SOUTH LINE OF THE 5 ACRE PROPERTY WAS LOCATED USING A FOUND MONUMENT PER M64-24 AND THE CS 1/16TH CORNER AS CALCULATED PER PREVIOUS CONTROL FROM M131-10. COUNTY ROAD #132 WAS MONUMENTED AT 40' FROM THE SOUTHERLY R/W AS PREVIOUSLY ESTABLISHED BY SURVEY M64-24. THE REMAINDER OF THE SET CORNERS WERE PLACED AS APPROVED BY THE OWNERS.

FIELD CREW: T.LANG, J.HERZBERG, G.LANG
 CALCULATIONS: G.LANG
 EQUIPMENT: NIKON DTM 420

PLANNING FILE: #03-203
 SEWAGE DISPOSAL: SEPTIC
 WATER SUPPLY: WELL
 ZONE: FARM FOREST
 PLAN DESIGNATION: FFT

LEGEND:

- ⊕ FOUND 5/8" IRON ROD PER M64-24 UNLESS OTHERWISE NOTED
- FOUND MONUMENT AS NOTED
- △ CALCULATED POSITION PER M 131-10
- SET 5/8" X 30" IRON ROD WITH PLASTIC CAP MARKED "LANG SURVEYING"

SURVEYED BY:

GREGORY D. LANG
 7550 WILLIS CREEK RD
 WINSTON, OR 97496

SURVEYOR'S CERTIFICATE:

I, GREGORY D. LANG, DO HEREBY CERTIFY THAT I HAVE CORRECTLY SURVEYED AND MARKED WITH PROPER MONUMENTS THE 5 ACRE PARCEL OF THIS PARTITION PLAT. THE FOLLOWING IS A TRUE AND CORRECT DESCRIPTION OF THE STANDLEY PARENT PARCEL: THAT PROPERTY DESCRIBED BY INSTRUMENT #1999-13777, DEED RECORDS, DOUGLAS COUNTY, OREGON

Gregory D. Lang 10-10-05
 DATE



EXPIRES: 12-31-2006

2005-0090

2005-0090