



NO FEE

00128922200500276510030032 11/02/2005 03:12:51 PM

PLAT-PAR Cnt=1 Stn=1 RECEIPTCOUNTER
This is a no fee document

LAND PARTITION

for ENGLE TRUST
in the NW 1/4 of SEC. 9, T.27S., R.06W., W.M.
DOUGLAS COUNTY, OREGON

SEPTEMBER 2005

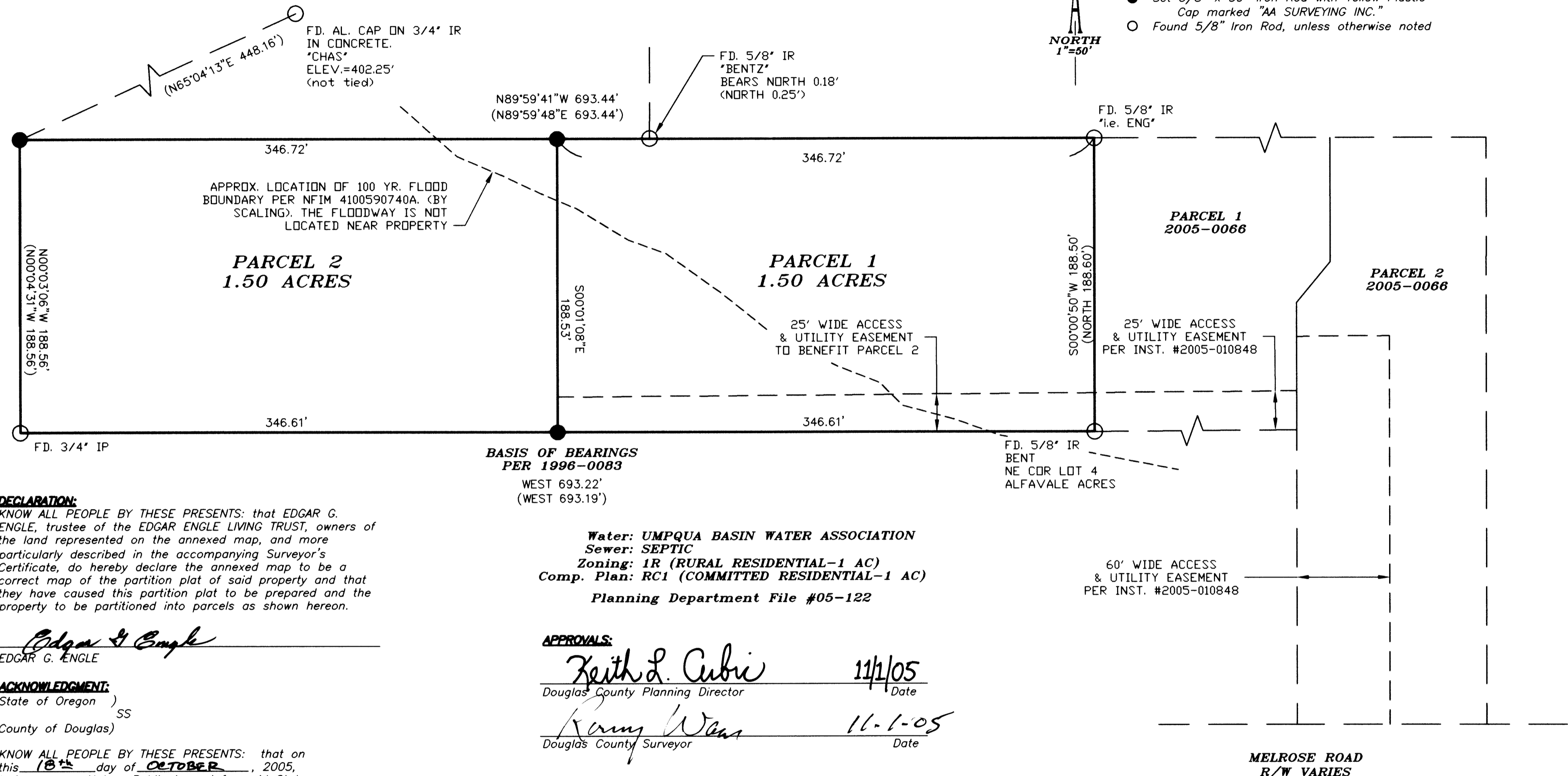

DECLARATION:

KNOW ALL PEOPLE BY THESE PRESENTS: that EDGAR G. ENGLE, trustee of the EDGAR ENGLE LIVING TRUST, owners of the land represented on the annexed map, and more particularly described in the accompanying Surveyor's Certificate, do hereby declare the annexed map to be a correct map of the partition plat of said property and that they have caused this partition plat to be prepared and the property to be partitioned into parcels as shown hereon.

Edgar G. Engle
EDGAR G. ENGLE

ACKNOWLEDGMENT:

State of Oregon)
) SS
County of Douglas)

KNOW ALL PEOPLE BY THESE PRESENTS: that on this 18th day of OCTOBER, 2005, before me, a Notary Public in and for said State and County, did personally appear EDGAR G. ENGLE, who being duly sworn, did say that he is the identical person named in the foregoing instrument and that he executed said instrument freely and voluntarily.

Rebecca R. Richardson
Notary Public, State of Oregon

Commission Number: 380328

My commission expires on: May 3, 2008

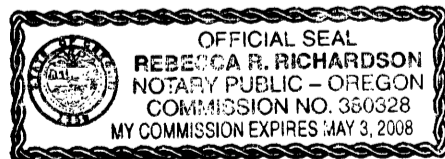

NARRATIVE:

The purpose of this survey is to partition the subject property shown hereon and to monument the new parcels. External boundary was established by holding found monuments. The Northwest corner was established by distance-distance intersection per record. The parcels were then created as shown.

Water: UMPQUA BASIN WATER ASSOCIATION
Sewer: SEPTIC
Zoning: 1R (RURAL RESIDENTIAL-1 AC)
Comp. Plan: RC1 (COMMITTED RESIDENTIAL-1 AC)
Planning Department File #05-122

APPROVALS:

Keith L. Cubie 11/1/05
Douglas County Planning Director Date

Romy Wenz 11-1-05
Douglas County Surveyor Date

I hereby certify that all taxes and special assessments, or other charges required by law, have been paid.

Sandra K. Conner 11-2-05
Douglas County Tax Collector Date

2005-027651
Filed this 2nd day of November, 2005, 3:12 P.M.

BARBARA E. NIELSEN Barbara E. Nielsen
Douglas County Clerk **By: DEPUTY**

SURVEYOR'S CERTIFICATE:

I, Herman A. Pieske, being duly sworn, depose and say that the boundaries of the property on the annexed plat are properly described as:

PARCEL 1 of Land Partition 1996-0083, Records of Douglas County, Oregon.

Herman A. Pieske
Herman A. Pieske

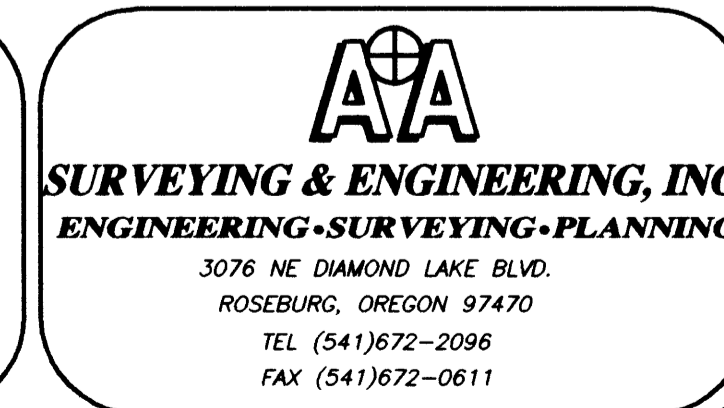
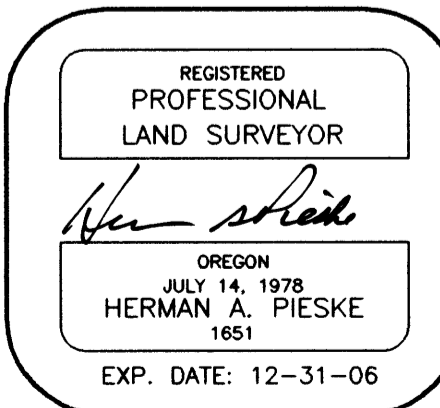
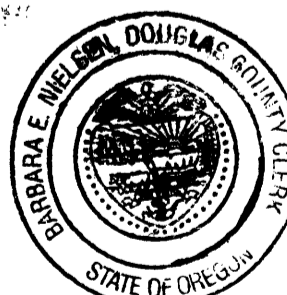

Partitioner/Owner:
EDGAR G. ENGLE
EDGAR ENGLE LIVING TRUST
P.O. BOX 663
WINCHESTER, OR 97495

2005-0089

2005-0089