

LEGEND:

- Found 5/8" Iron Rod unless Noted
- Set 5/8" x 30" Iron Rod w/ Yellow Plastic Cap marked "Land Mark 2287"
- ⊙ Found 5/8" Iron Rod w/ D.C.S.O alum. cap at S.E. Corner, Thomas Sutherlin D.L.C.
- Calculated Point

RECORD INFORMATION:

- R1 - PLAT N Sutherlin Land & Water Co. May 1911
- R2 - Minor Land Partition M 53-49 Baughman June 1974
- R3 - M48-39 McLind May 1973
- R4 - Minor Land Partition M55-44 Baughman February 1975
- R5 - Minor Land Partition M99-30 Dolan August 1985
- R6 - Record of Survey M122-41 Dolan August 1995
- R7 - Douglas County Road Department Construction Drawings

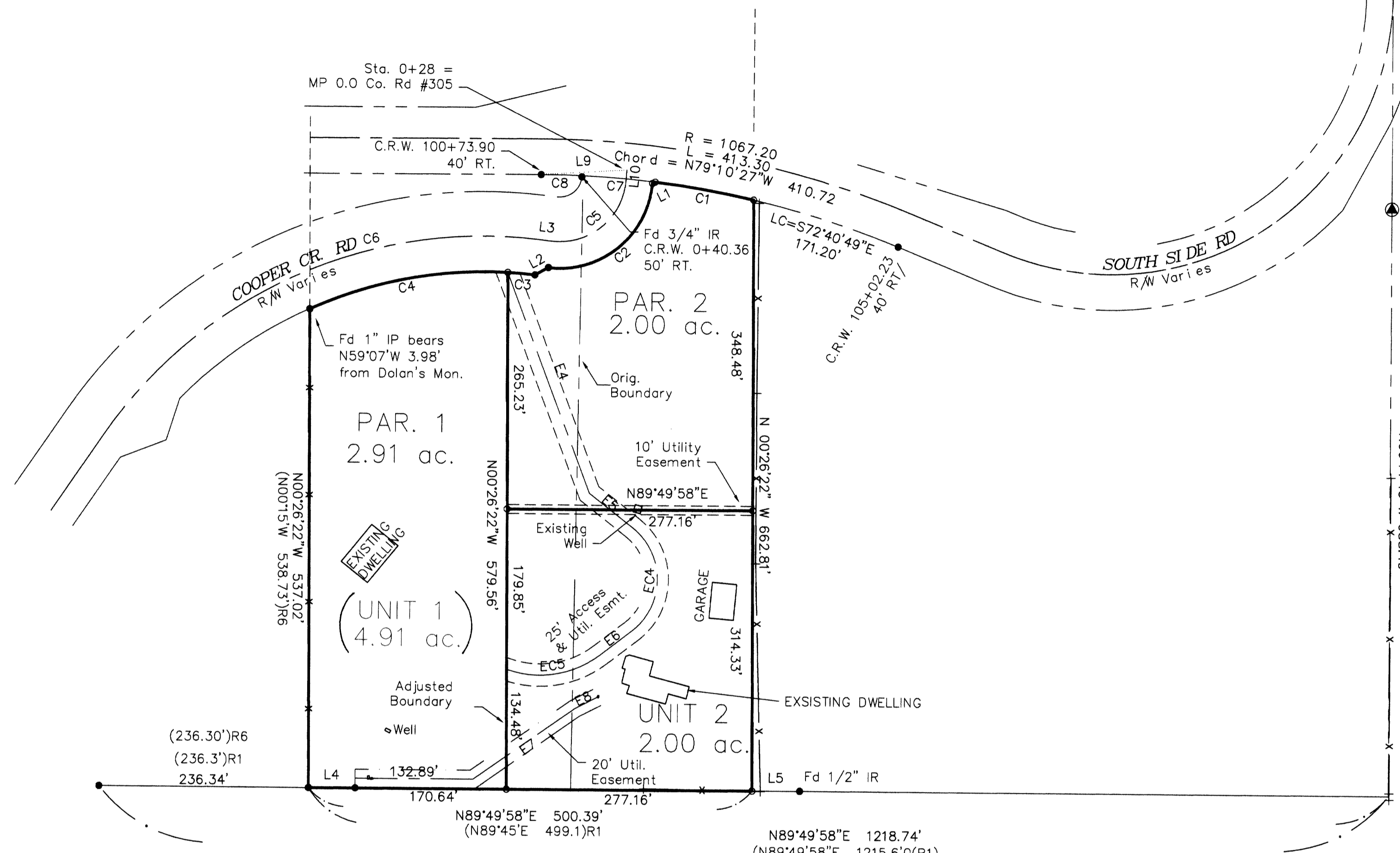

● Fd. 5/8" iron rod w/ alum. cap @ S.E. Cor. DLC #40

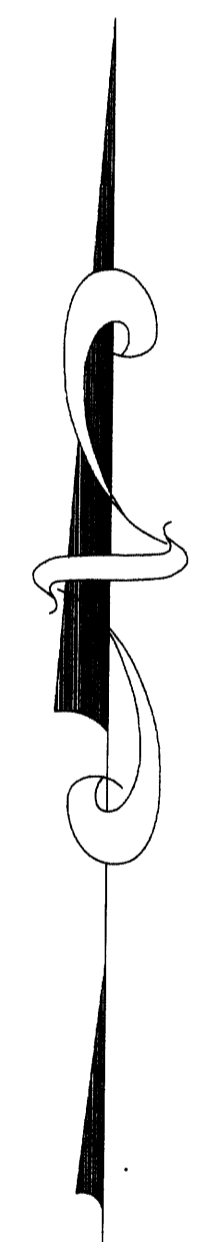

CURVE	RADIUS	LENGTH	CHORD BEARING	CHORD LENGTH	DELTA
EC4	73.22	133.89	N00°06'10"E	116.00	104°46'19"
EC5	112.55	110.96	N80°43'50"E	106.52	56°29'01"

LINE TABLE			25' EASEMENT LINE TABLE		
LINE	LENGTH	BEARING	LINE	LENGTH	BEARING
L1	3.48	S62°59'46"W	E4	264.20	S20°59'05"E
L2	16.87	N60°45'05"E	E5	62.41	S52°16'59"E
L3	13.99	S83°32'17"E	E6	44.42	S52°29'20"W
L4	52.59	N89°49'58"E	E7	139.55	N54°48'05"E
L5	53.89	N89°49'58"E	E8	28.00	N63°00'00"E
L9	97.11	N86°26'21"E			
L10	12.36	S04°42'45"W			

CURVE TABLE					
CURVE	RADIUS	LENGTH	CHORD BEARING	CHORD LENGTH	RECORD
C1	1065.08	112.90	N80°18'17"W	112.85	
C2	105.00	168.49	N50°40'54"E	150.98	
C3	480.87	30.76	N85°28'43"W	30.75	
C4	480.87	229.21	S79°02'02"W	227.04	
C5	75.00	120.10	N50°35'14"E	107.67	(R=75.00, L=120.10) R7
C6	520.87	564.67	S65°24'18"W	537.42	(R=520.87, L=564.67) R7
C7	1065.08	80.03	N85°39'15"W	80.01	
C8	1065.08	46.18	N89°02'56"W	46.18	

N89°49'58"E 1455.07'
(N89°45'E 1451.9') R1

GRAPHIC SCALE

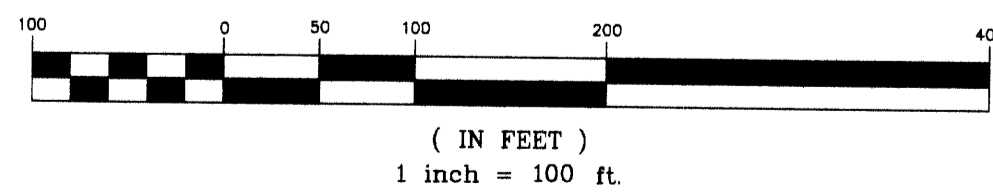

Sheet 2 of 2

Partition & Property Line Adjustment
 In Lots 3 & 4, Bl. 3, S.L.&W. Co. Plat 'N'
 In the N.W. 1/4, Sec 22, T 25 S, R 05 W, W.M.
 Douglas County, Oregon
 August, 18, 2004

REGISTERED
 PROFESSIONAL
 LAND SURVEYOR

Mark A. Heimbürger

OREGON
 JULY 16, 1987
 MARK A. HEIMBURGER
 2287
 RENEWS JUNE 30, 2005

FOR: Robert Holloway
 P.O. Box 1446
 Sutherlin, OR 97479

LM LAND MARK
 SURVEYING, INC.

3329 N.E. STEPHENS ST.
 ROSEBURG, OREGON 97470
 TEL. (541) 677-9400
 FAX (541) 677-9401

LM Proj. No. 2004-0089