



RECORD INFORMATION:

- () PARTITION PLAT 1999-0047 AND/OR DEED REF. #93-2275
- (()) GARSTEM SUBDIVISION, VOL. 17, PG. 58
- [] M141-48
- [[]] M54-58
- [[]] M65-38
- [[]] M102-28

CURVE TABLE					
CURVE	RADIUS	LENGTH	CHORD BEARING	CHORD LENGTH	RECORD
C1	185.52	149.59	S71°57'42"W	145.57	(S71°57'30"W 145.52')
C2	130.52	105.24	S71°57'41"W	102.41	(S71°57'30"W 102.37')

LINE TABLE			
LINE	LENGTH	BEARING	RECORD
L1	31.41	N00°52'56"E	(N00°03'13"E 31.43')
L2	28.26	S87°28'20"E	(N87°24'20"W 28.29)
L3	45.88	N09°22'36"E	(S09°20'34"W 45.91)
L4	13.23	S48°53'09"W	(N51°30'42"E 13.23)
L5	4.58	S04°27'13"E	[[N4°44'W 4.63]]
L6	4.32	S46°35'52"E	
L7	57.29	N64°21'00"W	[[N64°51'W 57.29]]
L8	105.72	N21°55'00"E	[[N21°53'E 106.20]]
L9	104.11	S88°30'34"W	[[N88°31'20"E 103.04]]
L10	52.60	S84°56'22"E	(N84°57'10"W 52.62')
L11	48.40	N84°56'22"W	(N84°57'10"W 48.49')
L12	53.40	N71°02'28"E	
L13	65.97	S87°53'11"E	(S87°53'05"E 65.97')
L14	75.91	N86°42'41"E	(N86°42'47"E 75.91')
L15	60.84	S31°37'22"E	
L16	71.17	N87°43'13"W	
L17	93.56	S86°42'40"W	
L18	66.38	S47°43'04"E	
L19	96.33	N36°28'13"W	
L20	70.12	N47°33'20"W	
L21	55.39	N47°43'04"W	

LINE TABLE			
LINE	LENGTH	BEARING	RECORD
L22	8.38	N86°34'18"E	(89°59'31" W 8.66')
L23	58.27	N20°05'52"W	
L24	20.00	N75°05'52"W	(S75°E 20')
L25	150.00	N20°05'52"W	(N20°W 150')
L26	20.00	S75°05'52"E	(S75°E 20')
L27	223.99	N20°05'52"W	(N20°W 223.99')
L28	30.00	N01°38'50"W	(N01°32'58"W 30.00')

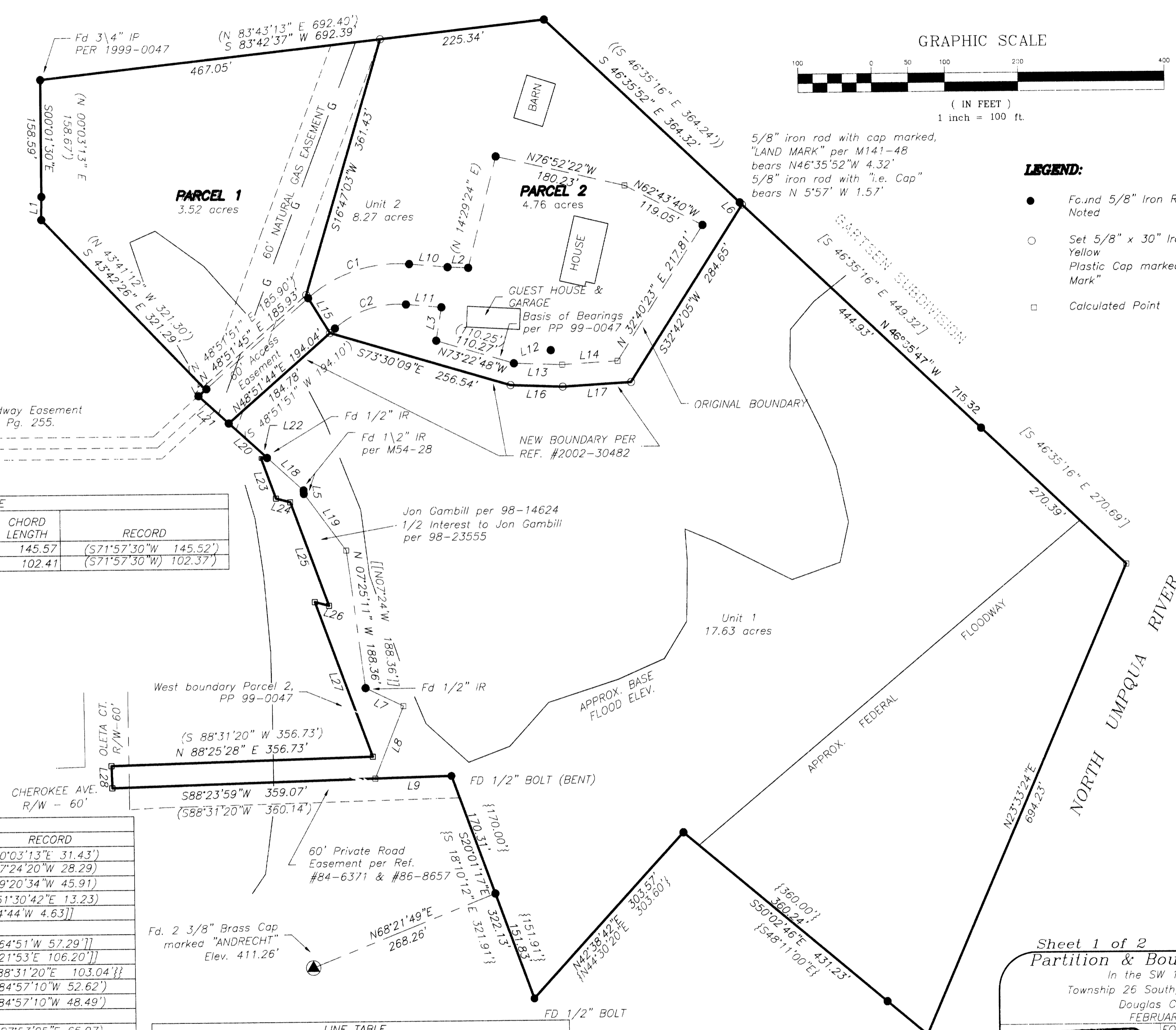

GRAPHIC SCALE

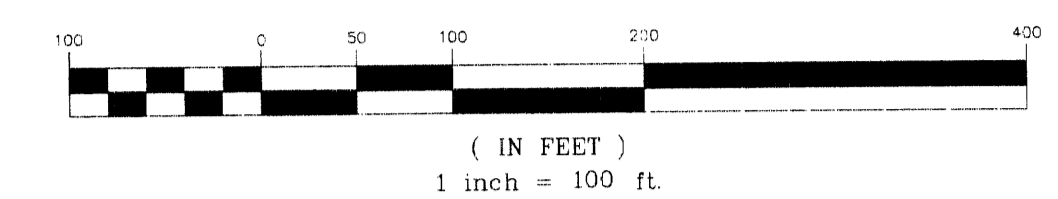

LEGEND:

- Found 5/8" Iron Rod unless Noted
- Set 5/8" x 30" Iron Rod w/ Yellow Plastic Cap marked "Land Mark"
- Calculated Point

2005-0036 A

2005-0036 A

Sheet 1 of 2
Partition & Boundary Adjustment
In the SW 1/4, Section 27
Township 26 South, Range 06 West, W.M.
Douglas County, Oregon
FEBRUARY 18, 2005

REGISTERED PROFESSIONAL LAND SURVEYOR
Mark A. Heimburger
OREGON JULY 16, 1987
MARK A. HEIMBURGER
2287

FOR: Jon Gambill
369 Osage Drive
Roseburg, OR

LM LAND MARK SURVEYING, INC.
3329 N.E. STEPHENS ST.
ROSEBURG, OREGON 97470
TEL. (541) 677-9400
FAX (541) 677-9401