

LAND PARTITION

LOCATED in the NE 1/4 of Section 20, T.25 S., R. 5 W., W.M. in
 the City of Sutherlin, Douglas County, Oregon.

March 21, 2005

SURVEYED FOR: RICHARD SHOREY AND PAT FENTON
 1392 WEST CENTRAL
 SUTHERLIN, OREGON

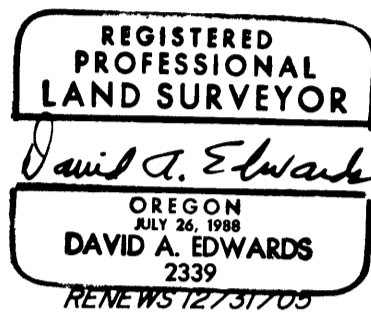

SURVEYED BY: DAVID EDWARDS LAND SURVEYING
 P.O. BOX 361
 OAKLAND, OREGON 97462
 PHONE: (541) 459-0512



APPROVALS

[Signature] 3-21-05
 SUTHERLIN PLANNING COMMISSION CHAIRMAN DATE
 PLANNING FILE NUMBER: PAR-2005-02-14
 FILED THIS 23rd DAY OF MARCH, 2005 AT
 3:32 O'CLOCK, P.M.
 2005-007238
 BARBARA E. NIELSEN *[Signature]*
 DOUGLAS COUNTY CLERK By: DEPUTY

[Signature] 3-23-05
 DOUGLAS COUNTY SURVEYOR DEPUTY, DATE
 I HEREBY CERTIFY THAT ALL TAXES AND SPECIAL
 ASSESSMENTS OR OTHER CHARGES REQUIRED BY
 LAW HAVE BEEN PAID.
[Signature] 3/23/05
 DOUGLAS COUNTY TAX COLLECTOR DATE

SURVEYOR'S CERTIFICATE

I, DAVID A. EDWARDS, HEREBY CERTIFY THAT I HAVE CORRECTLY SURVEYED AND MARKED WITH
 PROPER MONUMENTS THE LANDS REPRESENTED HEREON AND THAT THE FOLLOWING IS
 AN ACCURATE DESCRIPTION OF SAID LANDS:

THAT TRACT OF LAND DESCRIBED IN DOCUMENT NUMBER 95-22191, OFFICIAL RECORDS FOR
 DOUGLAS COUNTY, OREGON, LESS AND EXCEPT THAT TRACT DESCRIBED IN DOCUMENT
 NUMBER 2003-20021, SAID OFFICIAL RECORDS.

[Signature]
 DAVID A. EDWARDS-P.L.S. 2339

DECLARATION

KNOW ALL PERSONS BY THESE PRESENTS THAT RICHARD F. SHOREY AND ANN K. SHOREY ARE THE
 OWNERS OF THE LANDS REPRESENTED HEREON AND THAT THEY HAVE CAUSED THE SAME TO BE
 PARTITIONED INTO PARCELS AS SHOWN HEREON.

[Signature]
 RICHARD F. SHOREY

[Signature]
 ANN K. SHOREY

ACKNOWLEDGEMENT

STATE OF OREGON)
 COUNTY OF DOUGLAS) SS

PERSONALLY APPEARED BEFORE ME THIS 21 DAY OF MARCH, 2005, THE ABOVE NAMED
 RICHARD F. SHOREY AND ANN K. SHOREY, EACH OF WHOM DID ACKNOWLEDGE THE FOREGOING
 INSTRUMENT TO BE THEIR VOLUNTARY ACT AND DEED.

[Signature]
 NOTARY PUBLIC FOR OREGON

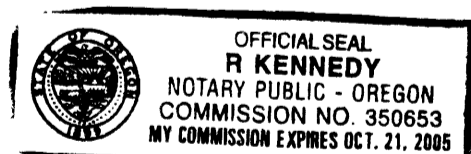

NARRATIVE

THE PURPOSE OF THIS SURVEY IS TO MONUMENT AND PLAT THE
 PARTITION OF THE SHOREY TRACT INTO TWO PARCELS. FOUND
 MONUMENTS PER M 113-80 AND THE
 PLAT OF CALAPOOIA HOMESITES "I"
 WERE HELD FOR CONTROL AS SHOWN HEREON.

FIELD CREW: DAVID EDWARDS AND BRANT MILLER.

EQUIPMENT: NIKON TOTAL STATION.

COMPS. AND DRAFTING: DAVID EDWARDS.

TRACT CONVEYED TO DOUGLAS COUNTY
 VIA DOC. NO. 2003-20021

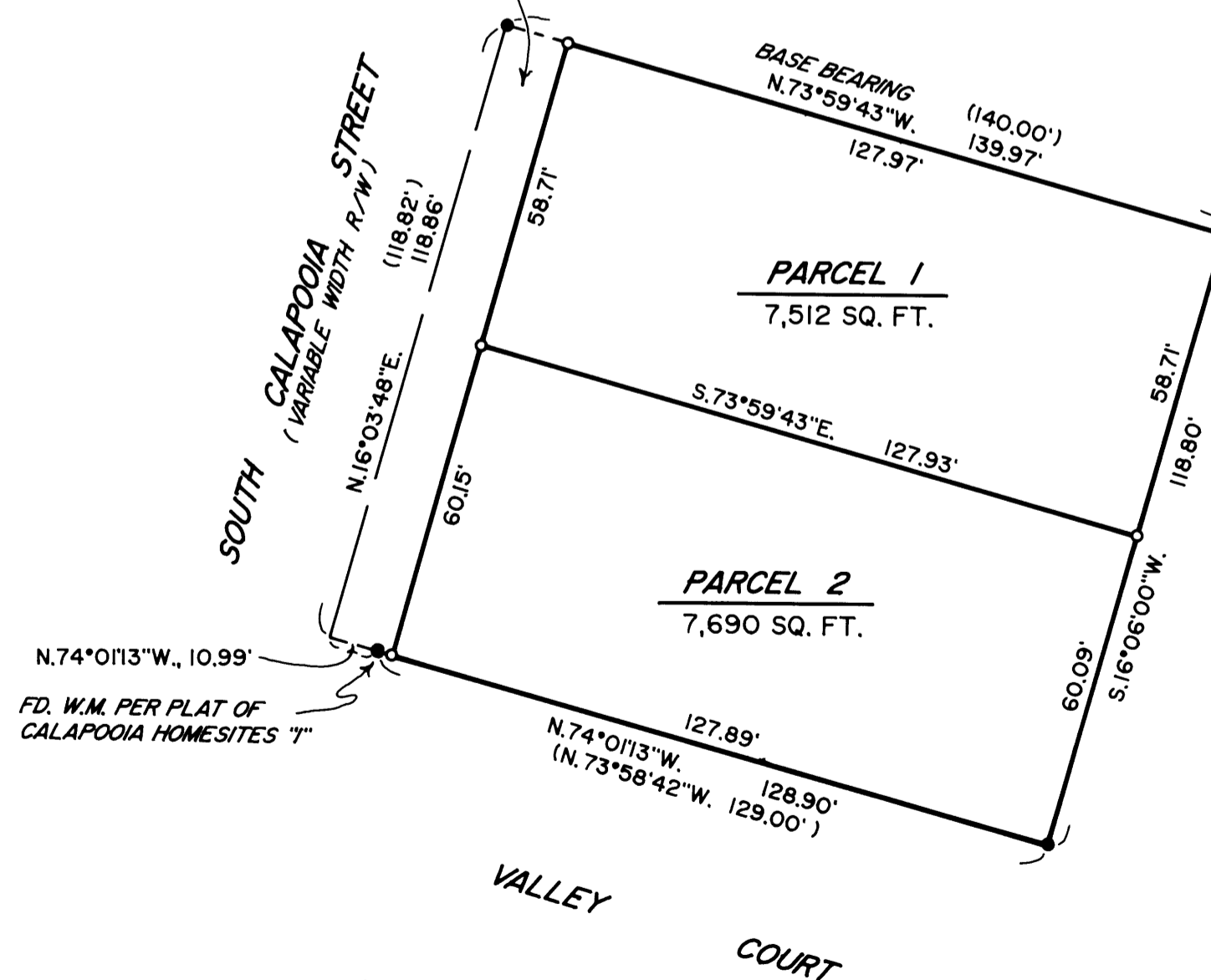

2005-0029

2005-0029