

LAND PARTITION

LOCATED in the South 1/2 of Section 7, T. 30 S., R. 1 W., W.M. in Douglas County, Oregon.

August 2, 2004

2004-0054 B

SURVEYED FOR: ROSEBURG RESOURCES CO.
P.O. BOX 1088
ROSEBURG, OREGON

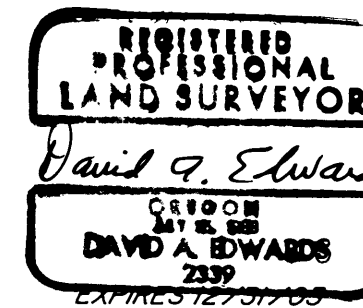

SURVEYED BY: DAVID EDWARDS LAND SURVEYING
P.O. BOX 361
OAKLAND, OREGON 97462
PHONE: (541) 459-0512

NOTE: THE ACREAGE OF PARCEL 3 IS BASED UPON COUNTY ASSESSOR DATA.

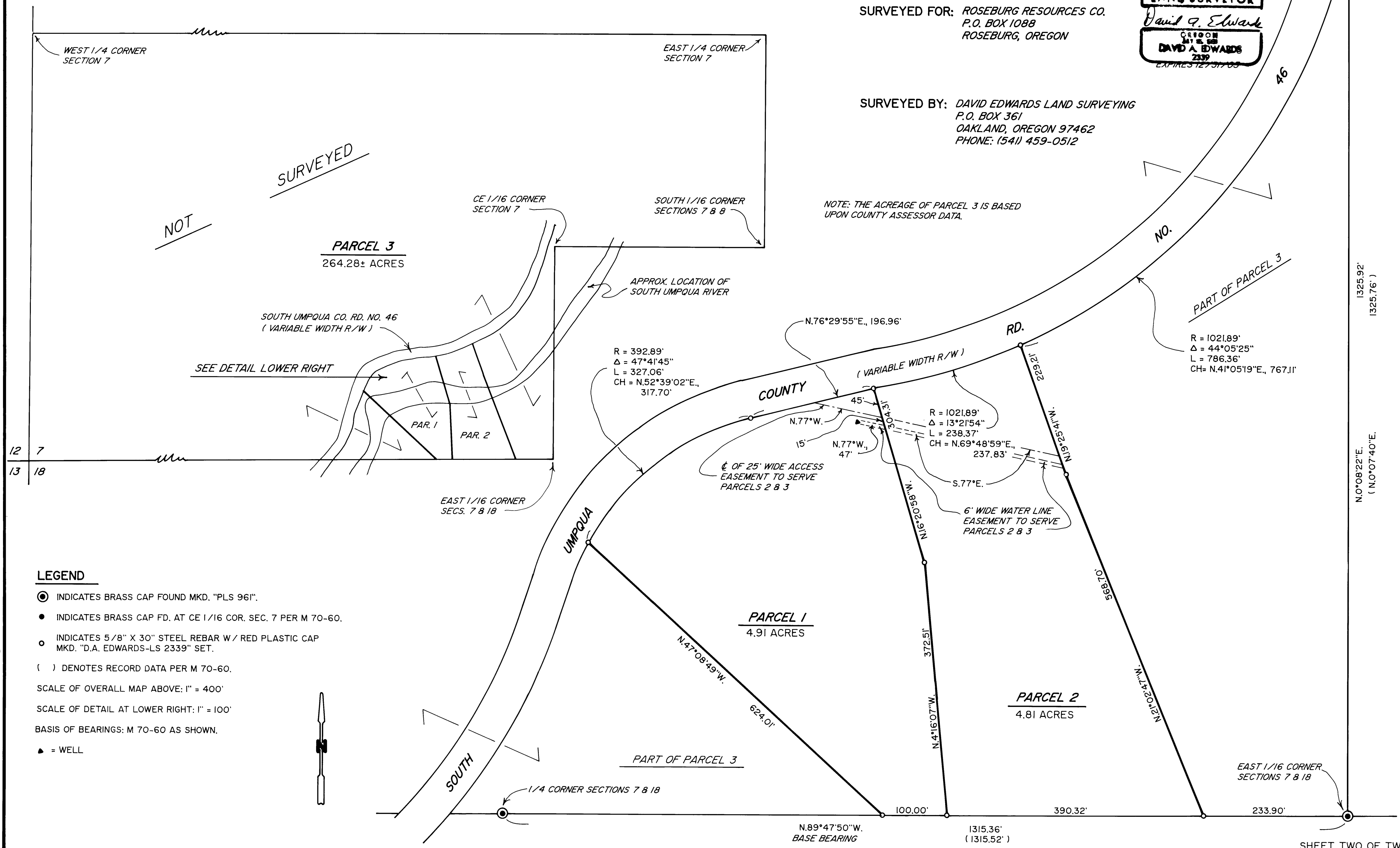

NOT

SURVEYED

PARCEL 3
264.28± ACRES

PARCEL 1
4.91 ACRES

PARCEL 2
4.81 ACRES

LEGEND

- INDICATES BRASS CAP FOUND MKD. "PLS 961".
 - INDICATES BRASS CAP FD. AT CE 1/16 COR. SEC. 7 PER M 70-60.
 - INDICATES 5/8" X 30" STEEL REBAR W/ RED PLASTIC CAP MKD. "D.A. EDWARDS-LS 2339" SET.
 - () DENOTES RECORD DATA PER M 70-60.
- SCALE OF OVERALL MAP ABOVE: 1" = 400'
SCALE OF DETAIL AT LOWER RIGHT: 1" = 100'
BASIS OF BEARINGS: M 70-60 AS SHOWN.
- ▲ = WELL



2004-0054 B