



# LAND PARTITION

LOCATED in the South 1/2 of Section 7, T. 30 S., R. 1 W., W.M. in Douglas County, Oregon.

August 2, 2004

SURVEYED FOR: ROSEBURG RESOURCES CO.  
P.O. BOX 1088  
ROSEBURG, OREGON

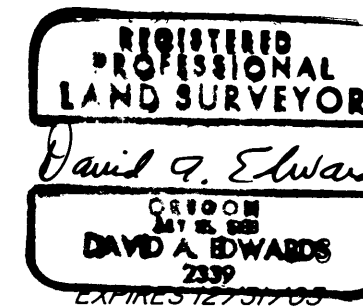

SURVEYED BY: DAVID EDWARDS LAND SURVEYING  
P.O. BOX 361  
OAKLAND, OREGON 97462  
PHONE: (541) 459-0512

NOTE: THE ACREAGE OF PARCEL 3 IS BASED UPON COUNTY ASSESSOR DATA.

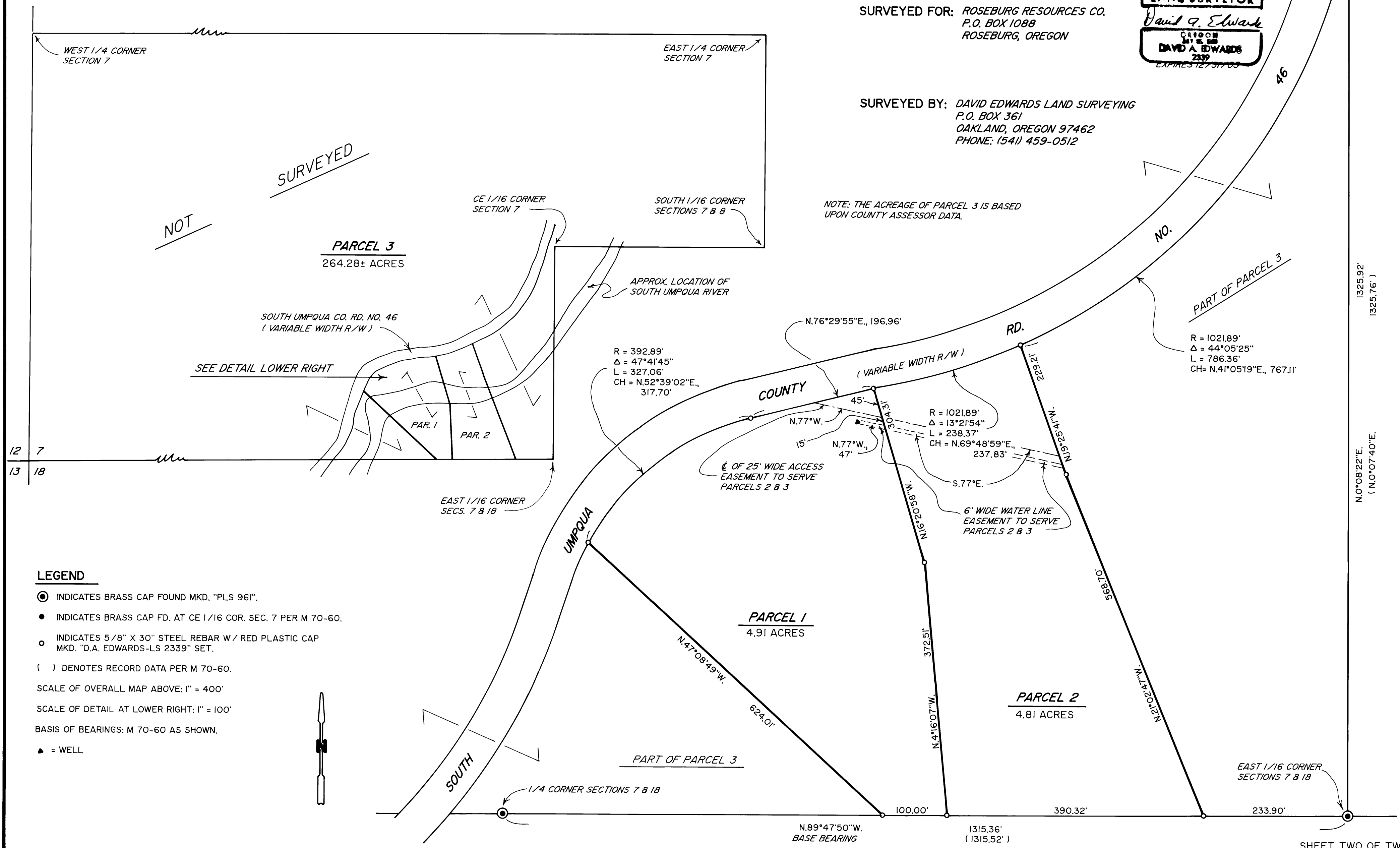

### LEGEND

- INDICATES BRASS CAP FOUND MKD. "PLS 961".
  - INDICATES BRASS CAP FD. AT CE 1/16 COR. SEC. 7 PER M 70-60.
  - INDICATES 5/8" X 30" STEEL REBAR W/ RED PLASTIC CAP MKD. "D.A. EDWARDS-LS 2339" SET.
  - ( ) DENOTES RECORD DATA PER M 70-60.
- SCALE OF OVERALL MAP ABOVE: 1" = 400'  
SCALE OF DETAIL AT LOWER RIGHT: 1" = 100'  
BASIS OF BEARINGS: M 70-60 AS SHOWN.
- ▲ = WELL



NOT

SURVEYED

PARCEL 3  
264.28± ACRES

SEE DETAIL LOWER RIGHT

PAR. 1

PAR. 2

PARCEL 1  
4.91 ACRES

PARCEL 2  
4.81 ACRES

EAST 1/16 CORNER  
SECTIONS 7 & 18

2004-0054 B

2004-0054 B