

COVENANTS AND RESTRICTIONS:  
 PARCELS 2 AND 3 SHALL NOT  
 BE RE-DIVIDED.

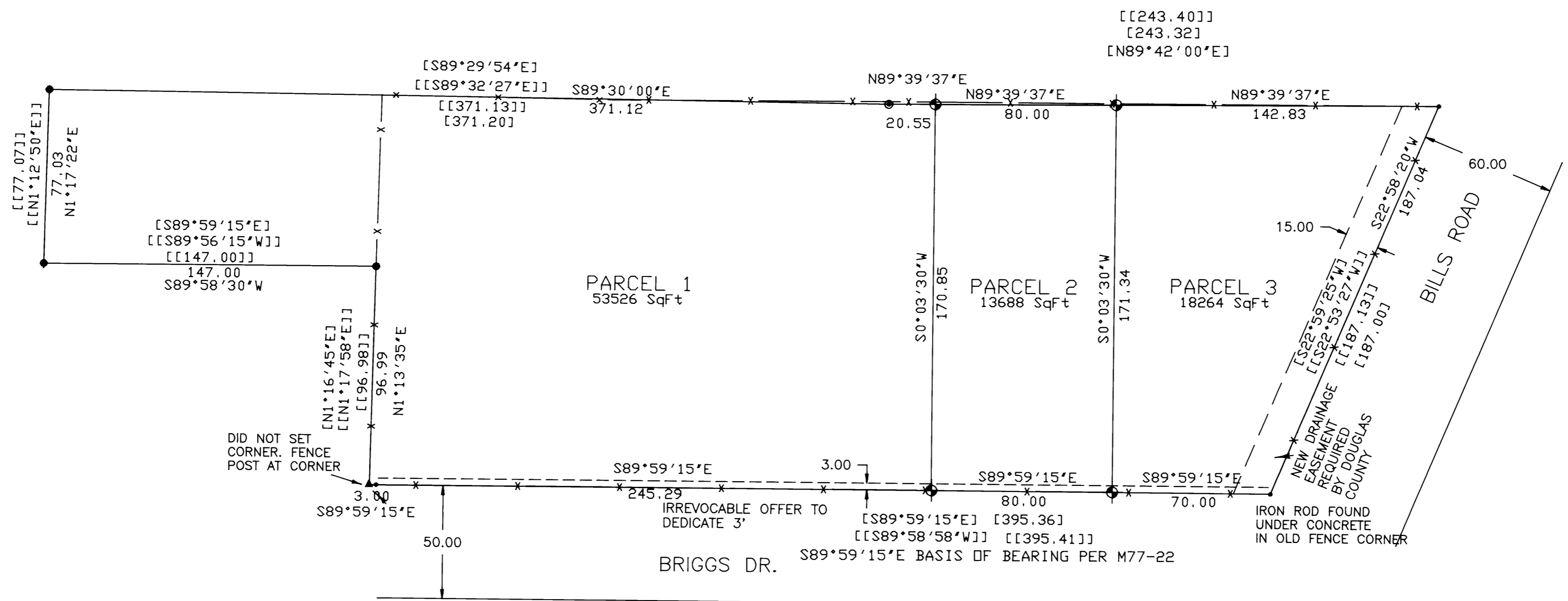

**SURVEY NARRATIVE**  
 PURPOSE: THIS SURVEY WAS MADE TO DIVIDE THE LAND DESCRIBED IN DEED 2003-8094 INTO THREE PARCELS.  
 BOUNDARY CONTROL: THIS SURVEY IS BASED ON SURVEY M77-22, PARCEL 1 PER M77-22, M137-58 AND DEED 2003-8094.  
 INSTRUMENT: NIKON DTM 430  
 SURVEY, CALCULATIONS, AND DRAFTING BY WILLIAM J. RUPPERT



**LEGEND**

- ⊕ SET 5/8"X30" IRON ROD WITH 1.5" PLASTIC CAP "LS 866"
- [ ] RECORD PER M77-22 OR DEED 2002-16441
- [[ ]] RECORD PER M137-58
- FOUND 5/8" IRON ROD PER M77-22
- ▲ COMPUTED POINT, NOT FOUND OR SET
- FOUND 5/8"X30" IRON ROD WITH 1.5" PLASTIC CAP "LS 866"
- ⊙ FOUND 3/4" IRON PIPE PER M77-22
- x — FENCE

LAND PARTITION	
IN	
SE1/4 SECTION 07, T. 30 S. R. 5 W.	
PARTITIONER: ALLAN KUSLER	
OWNER: <b>JIMMY L. WALL &amp; CAROLYN HORN</b> 185 BRIGGS AVE. MYRTLE CREEK, OR. 97457	
REGISTERED <b>OREGON</b> LAND SURVEYOR  JULY 12, 1968 WILLIAM J. RUPPERT 866	Surveyed by: <b>WILLIAM J. RUPPERT</b> P.O. BOX 1564 MYRTLE CREEK, OR 97457
MY REGISTRATION EXPIRES 12/31/2004	SCALE 1"=40' FEB. 2004 SHEET 1 OF 1