

# LAND PARTITION

IN PARCEL 1, LAND PARTITION #97-0092 <sup>SE</sup>  
BEING IN THE EAST 1/2, SEC. 8, THE SW 1/4 OF SEC. 9 & THE SW 1/4 OF THE SW 1/4, SEC. 5, T. 25 S., R. 7 W., W. M.  
DOUGLAS COUNTY, OREGON - APRIL 2004 - PLANNING FILE #03-083

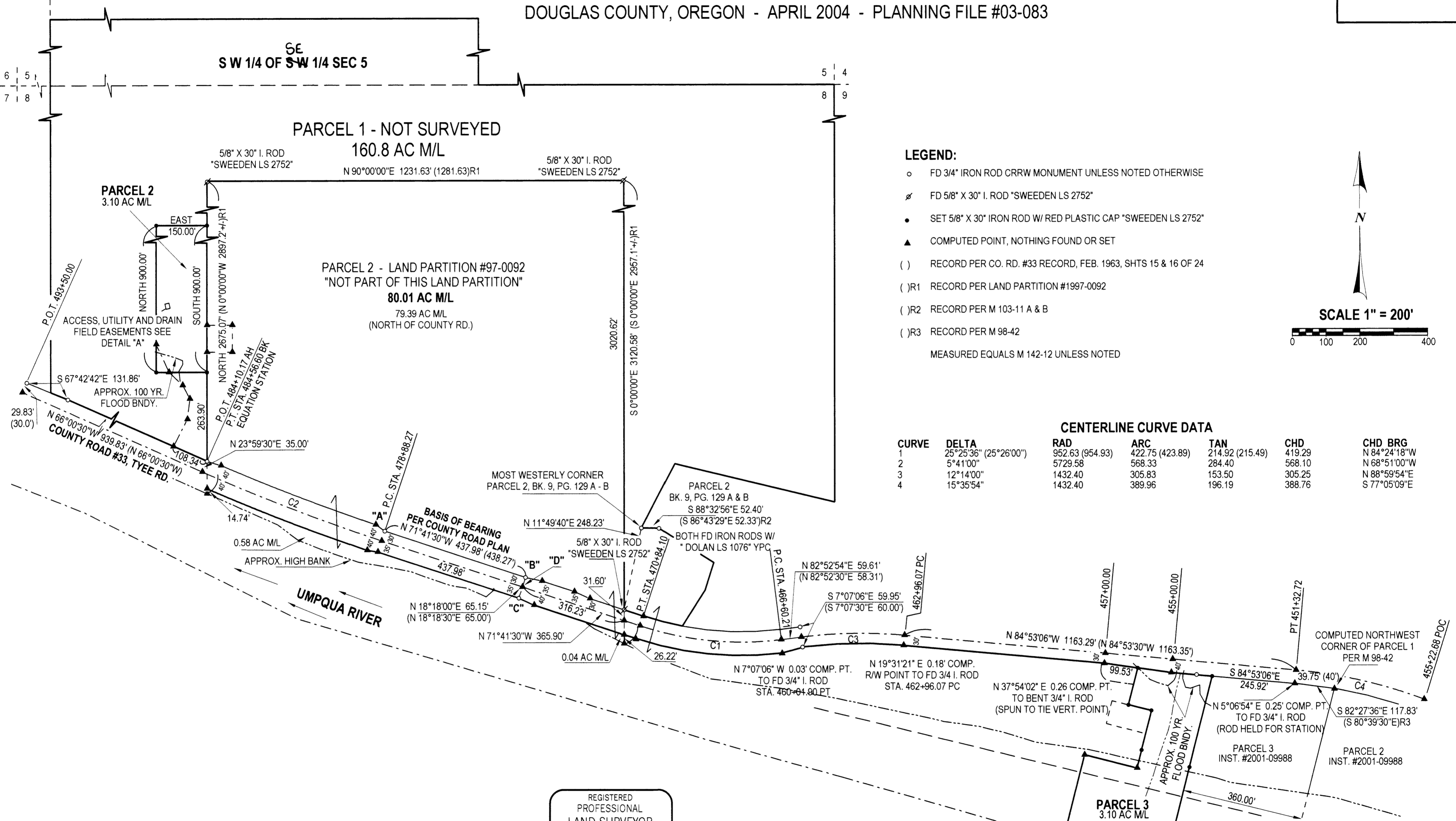

- LEGEND:**
- FD 3/4" IRON ROD CRRW MONUMENT UNLESS NOTED OTHERWISE
  - ⊗ FD 5/8" X 30" I. ROD "SWEEDEN LS 2752"
  - SET 5/8" X 30" IRON ROD W/ RED PLASTIC CAP "SWEEDEN LS 2752"
  - ▲ COMPUTED POINT, NOTHING FOUND OR SET
  - ( ) RECORD PER CO. RD. #33 RECORD, FEB. 1963, SHTS 15 & 16 OF 24
  - ( )R1 RECORD PER LAND PARTITION #1997-0092
  - ( )R2 RECORD PER M 103-11 A & B
  - ( )R3 RECORD PER M 98-42
- MEASURED EQUALS M 142-12 UNLESS NOTED

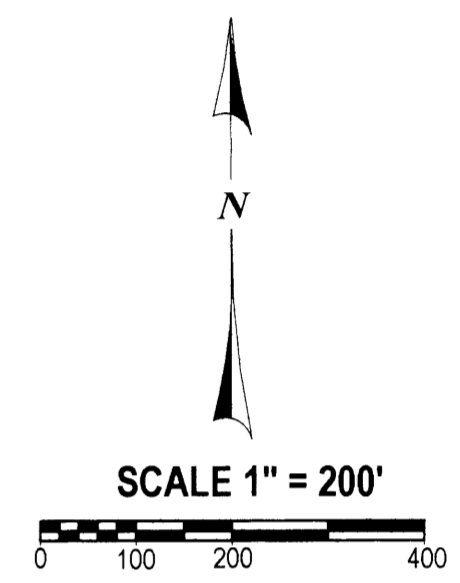

**CENTERLINE CURVE DATA**

CURVE	DELTA	RAD	ARC	TAN	CHD	CHD BRG
1	25°25'36" (25°26'00")	952.63 (954.93)	422.75 (423.89)	214.92 (215.49)	419.29	N 84°24'18"W
2	5°41'00"	5729.58	568.33	284.40	568.10	N 68°51'00"W
3	12°14'00"	1432.40	305.83	153.50	305.25	N 88°59'54"E
4	15°35'54"	1432.40	389.96	196.19	388.76	S 77°05'09"E

REGISTERED PROFESSIONAL LAND SURVEYOR  
  
 OREGON  
 CARL A. SWEEDEN  
 2752  
 JANUARY 16, 1996  
 EXPIRES 6-30-04

**OWNERS / PARTITIONERS:**  
 JOHN D. & PAMELA J. THENNES  
 8757 TYEE ROAD  
 OAKLAND, OREGON 97462

**Sweeden Land Surveying**  
 Carl A. Sweeden  
 P.L.S.

5211 Cole Road  
 Oakland, Ore. 97462  
 Tel. 541-459-9523