

# LAND PARTITION OF PARCEL 1 OF LAND PARTITION 2003-0015 IN THE S 1/2 SECTION 5 TOWNSHIP 30 SOUTH, RANGE 5 WEST, W.M.

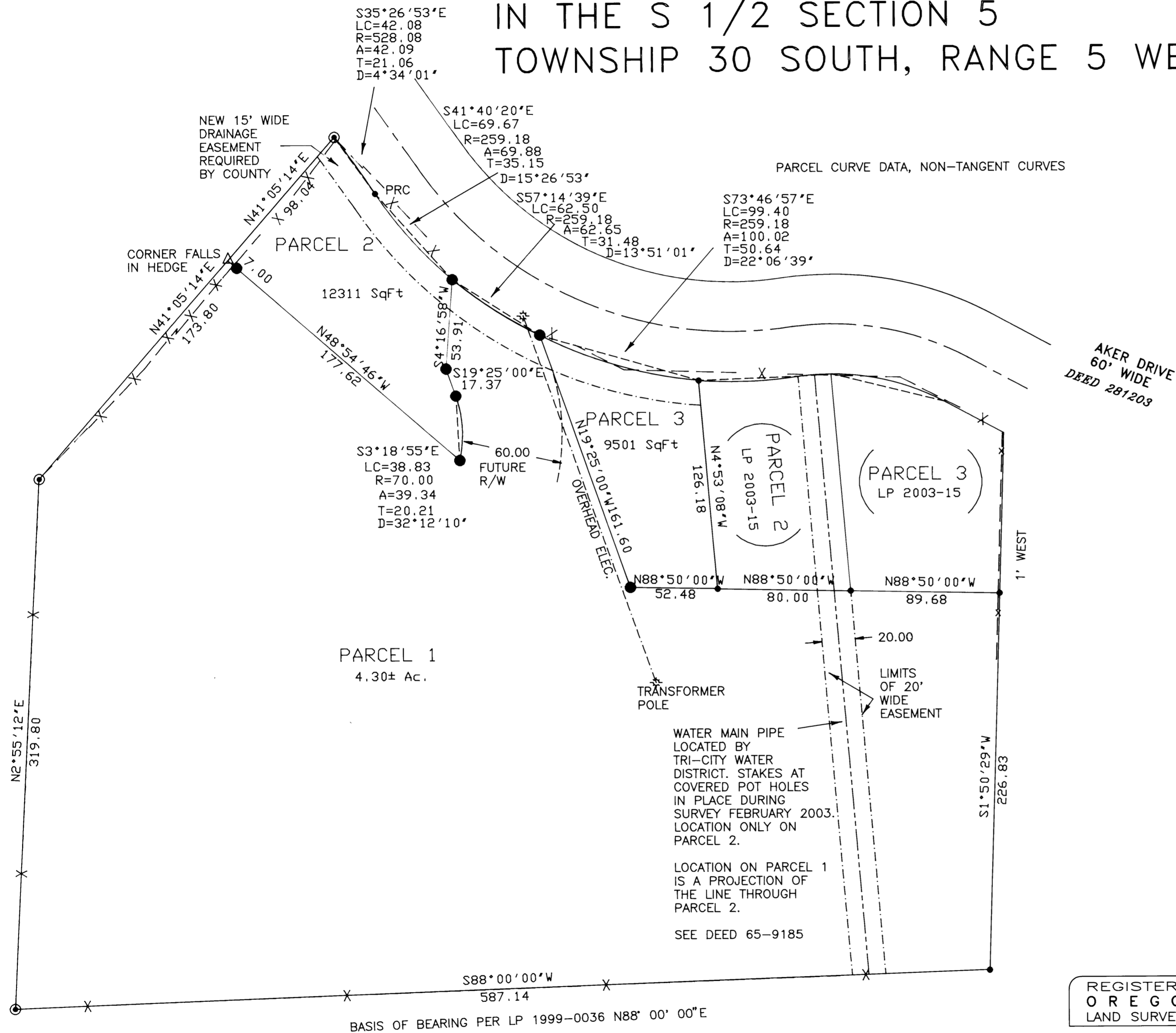

### LEGEND:

- SET 5/8" X 30" IRON ROD WITH 1.25" PLASTIC CAP MARKED LS 866
- ⊙ FOUND 3/4" IRON PIPE
- FOUND 5/8" IRON ROD WITH PLASTIC CAP LS 866
- △ CALCULATED POINT
- X — FENCE

SHEET 2 OF 2

OWNER:  
**CINDY L. IRELAND**  
 172 AKER DRIVE  
 MYRTLE CREEK, OR 97457

ZONE: R-1  
 COMP. PLAN DESIG.: MEDIUM DENSITY RESIDENTIAL  
 WATER SUPPLY: TRI-CITY WATER DISTRICT  
 SEWAGE DISPOSAL: TRI-CITY SANITARY DISTRICT

SURVEYED BY:  
 WILLIAM J. RUPPERT  
 P.O. BOX 1564  
 MYRTLE CREEK, OR 97457  
 DECEMBER 2003

REGISTERED  
**OREGON**  
 LAND SURVEYOR

*William J. Ruppert*  
 JULY 12, 1968  
 WILLIAM J. RUPPERT  
**866**

MY REGISTRATION  
 EXPIRES 12/31/2004