

LAND PARTITION & BOUNDARY LINE ADJUSTMENT

LYING IN THE SE 1/4 SECTION 17,
TOWNSHIP 27 SOUTH, RANGE 5 WEST, W.M.
CITY OF ROSEBURG, DOUGLAS COUNTY, OREGON
AUG. 6, 2003

2003-0084 A

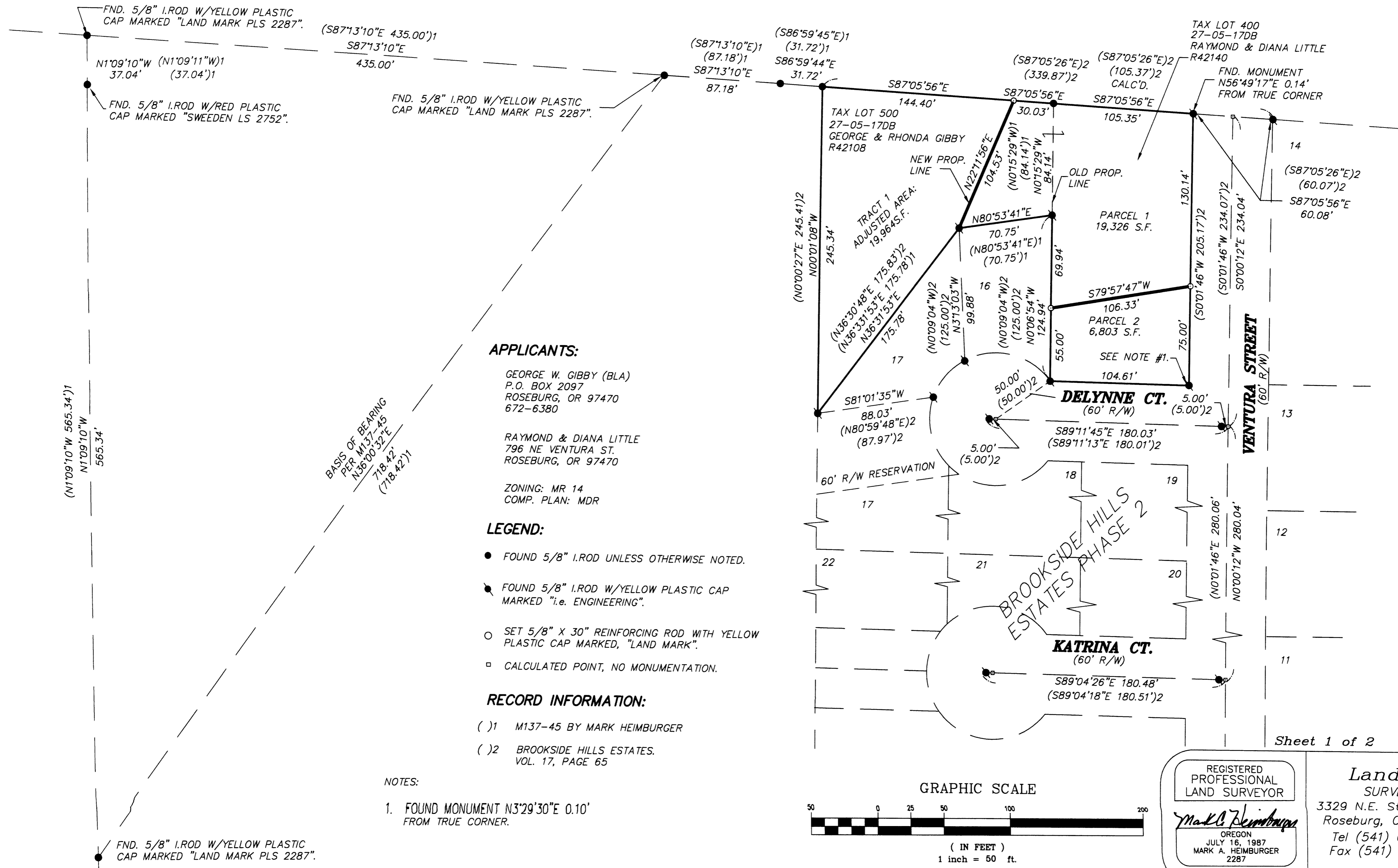

APPLICANTS:

GEORGE W. GIBBY (BLA)
P.O. BOX 2097
ROSEBURG, OR 97470
672-6380

RAYMOND & DIANA LITTLE
796 NE VENTURA ST.
ROSEBURG, OR 97470

ZONING: MR 14
COMP. PLAN: MDR

LEGEND:

- FOUND 5/8" I. ROD UNLESS OTHERWISE NOTED.
- FOUND 5/8" I. ROD W/YELLOW PLASTIC CAP MARKED "i.e. ENGINEERING".
- SET 5/8" X 30" REINFORCING ROD WITH YELLOW PLASTIC CAP MARKED, "LAND MARK".
- CALCULATED POINT, NO MONUMENTATION.

RECORD INFORMATION:

- ()1 M137-45 BY MARK HEIMBURGER
- ()2 BROOKSIDE HILLS ESTATES.
VOL. 17, PAGE 65

NOTES:

- 1. FOUND MONUMENT N3°29'30"E 0.10'
FROM TRUE CORNER.

2003-0084 A

Sheet 1 of 2

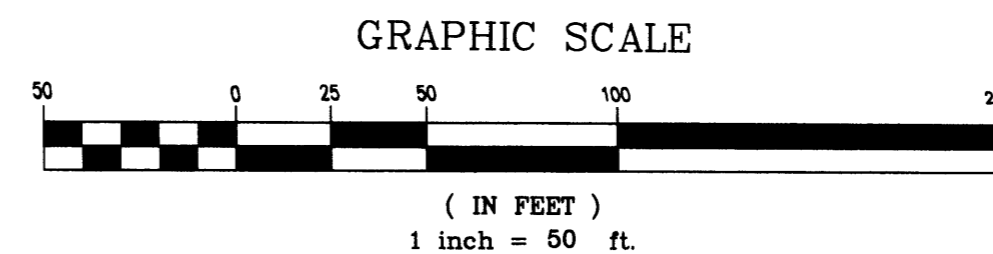

REGISTERED PROFESSIONAL LAND SURVEYOR

Mark Heimburger

OREGON
JULY 16, 1987
MARK A. HEIMBURGER
2287

RENEWS JUNE 30, 2005

Land Mark SURVEYING INC.
3329 N.E. Stephens Street
Roseburg, Oregon 97470
Tel (541) 677-9400
Fax (541) 677-9401

LM Proj. No.: 2003-0042