

LINE TABLE			
LINE	LENGTH	BEARING	RECORD
L1	12.07	S20°32'33"W	[N 20°44'34" E 12.06']
L2	16.54	S26°18'48"W	[N 26°43'27" E 16.51']
L3	8.40	S26°18'48"W	
L4	61.10	S26°18'48"W	[N 26°08'40" E 60.81']

CURVE TABLE				
CURVE	RADIUS	LENGTH	CHORD BEARING	CHORD LENGTH
C1	50.00	47.31	S01°01'35"E	45.57
C2	50.00	63.96	S64°46'49"E	59.68
C3	50.00	91.27	N26°17'03"E	79.11
C4	50.00	47.31	S53°11'33"W	45.57

LEGEND:

- Found 5/8" I.Rod unless otherwise noted.
- Found 5/8" x 30" reinforcing rod with yellow plastic cap marked, "LAND MARK".
- Calculated Point

RECORD INFORMATION:

- ( ) M35-39
- [ ] M131-35

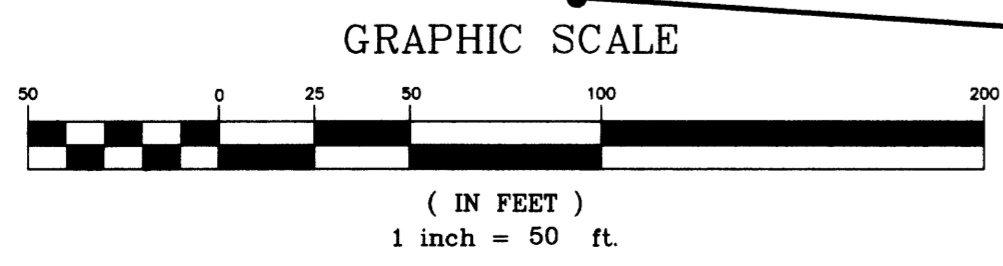
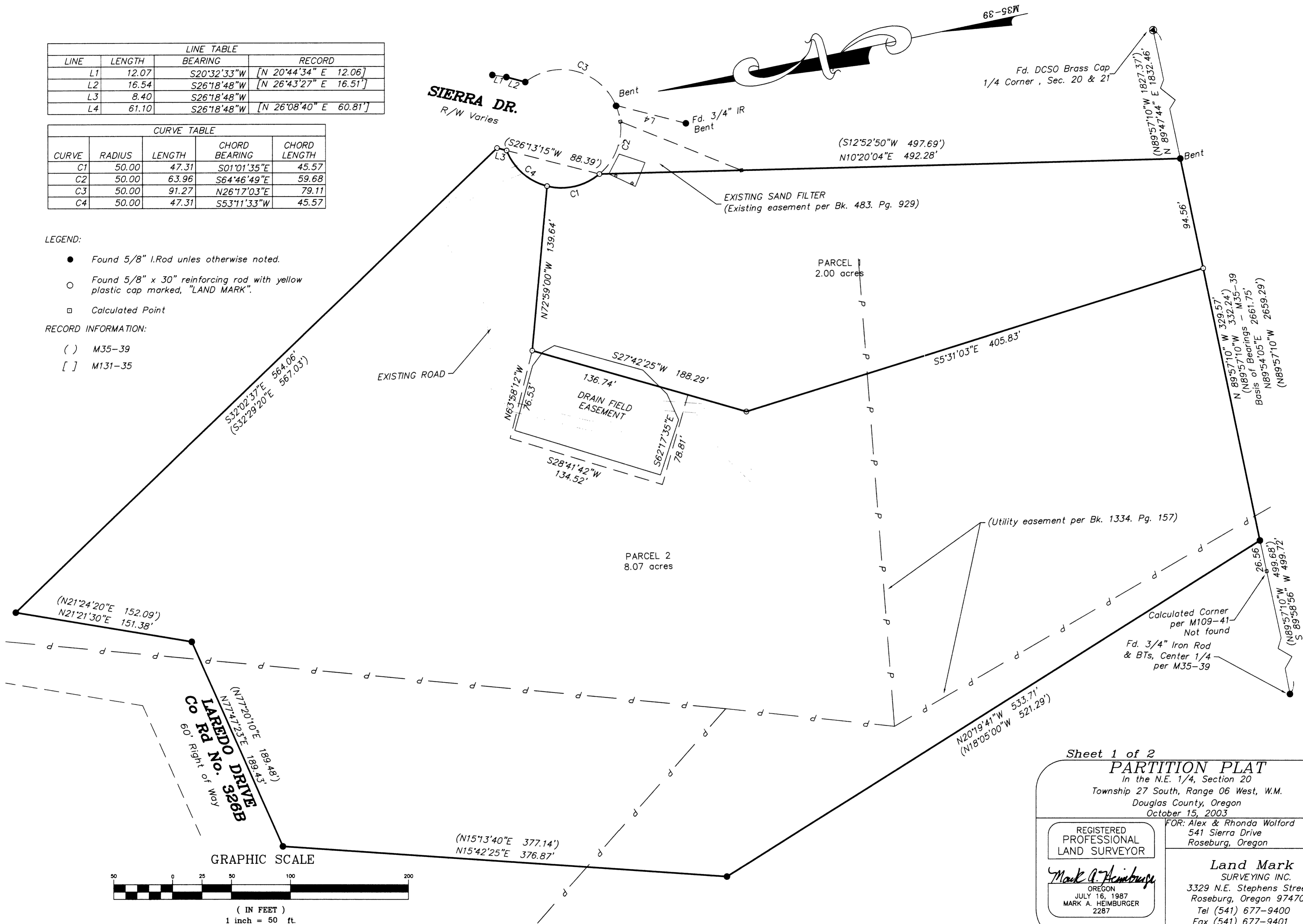

Sheet 1 of 2  
**PARTITION PLAT**  
 In the N.E. 1/4, Section 20  
 Township 27 South, Range 06 West, W.M.  
 Douglas County, Oregon  
 October 15, 2003

REGISTERED PROFESSIONAL LAND SURVEYOR  
*Mark A. Heimbürger*  
 OREGON  
 JULY 16, 1987  
 MARK A. HEIMBURGER  
 2287

FOR: Alex & Rhonda Wolford  
 541 Sierra Drive  
 Roseburg, Oregon

**Land Mark SURVEYING INC.**  
 3329 N.E. Stephens Street  
 Roseburg, Oregon 97470  
 Tel (541) 677-9400  
 Fax (541) 677-9401

RENEWS 06/30/2005 LM Proj. No. 2002-0087