

2003-0065

ACKNOWLEDGMENT:

STATE OF OREGON )  
 COUNTY OF DOUGLAS ) SS

PERSONALLY APPEARED BEFORE ME ON THIS 11<sup>th</sup> DAY OF AUGUST, 2003, IN SAID STATE AND COUNTY, RAYMOND LEE AND LINDA GREENWALT, WHO ACKNOWLEDGE THE ANNEXED INSTRUMENT TO BE THEIR VOLUNTARY ACT AND DEED.

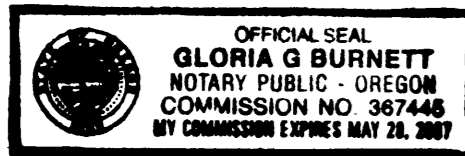

*Gloria G. Burnett*  
 NOTARY PUBLIC  
 COMMISSION EXPIRES: 5-28-2007

DECLARATION AND DEDICATION:

KNOWN ALL MEN BY THESE PRESENTS RAYMOND LEE AND LINDA GREENWALT ARE THE OWNERS OF THE LAND REPRESENTED ON THE ANNEXED MAP AND MORE PARTICULARLY DESCRIBED ON THE ACCOMPANYING SURVEYOR'S CERTIFICATE, HAVE CAUSED THE SAME TO BE PARTITIONED AND DEDICATE THE EASEMENTS AS SHOWN ON THE ANNEXED PLAT.

*Raymond Lee Greenwalt* 8-11-03  
 RAYMOND LEE GREENWALT DATE  
*Linda Greenwalt* 8-11-03  
 LINDA GREENWALT DATE

SURVEYOR'S CERTIFICATE

I, WILLIAM J. RUPPERT, SAY THAT THE LAND DEPICTED ON THE ACCOMPANYING LAND PARTITION MAP HAS BEEN SURVEYED AND MARKED WITH THE PROPER MONUMENTS, AND THAT THE DESCRIPTION OF THE LAND DEPICTED ON THE ACCOMPANYING LAND PARTITION MAP IS AS FOLLOWS:

LOT 13, THIRD ADDITION TO BRIGGS ACRES, DOUGLAS COUNTY, OREGON.

*William J. Ruppert*  
 WILLIAM J. RUPPERT



2003-022999 12:00 P.M.  
 FILED THIS DAY 26<sup>th</sup> OF AUGUST, 2003, BY *Gloria G. Burnett*  
 DOUGLAS COUNTY CLERK'S OFFICE DEPUTY  
 BARBARA E. NIELSEN, COUNTY CLERK

LEGEND

- ( ) RECORD PER 3RD ADDITION TO BRIGGS ACRES
- [[ ]] RECORD PER LP 2002-44 OR LP 2002-36
- FOUND 1/2" IRON ROD PER 3RD ADDITION TO BRIGGS ACRES
- SET 5/8" X 30" IRON ROD WITH PLASTIC CAP " LS 866"
- ⊗ FOUND 5/8" IRON ROD WITH CAP MARKED "R. BROWN, PLS 2391"
- ⊙ FOUND 5/8" IRON ROD WITH WITH PLASTIC CAP MARKED "LS #2798"

APPROVALS

*Keith L. Cubie* 8/24/03  
 DOUGLAS COUNTY PLANNING DIRECTOR DATE  
*Romy Wan* 8-25-03  
 COUNTY SURVEYOR DATE

I HEREBY CERTIFY THAT ALL TAXES AND SPECIAL ASSESSMENTS OR OTHER CHARGES REQUIRED BY LAW HAVE BEEN PAID.

*Sandra K. Conice* 8/26/03  
 DOUGLAS COUNTY TAX COLLECTOR DATE

SURVEY NARRATIVE

SURVEY CONTROL IS BASED ON FOUND MONUMENTS AS SHOWN.  
 SURVEY, CALCULATIONS AND DRAWINGS BY WILLIAM J. RUPPERT.  
 A NIKON DTM 430 WAS USED DURING THIS SURVEY.

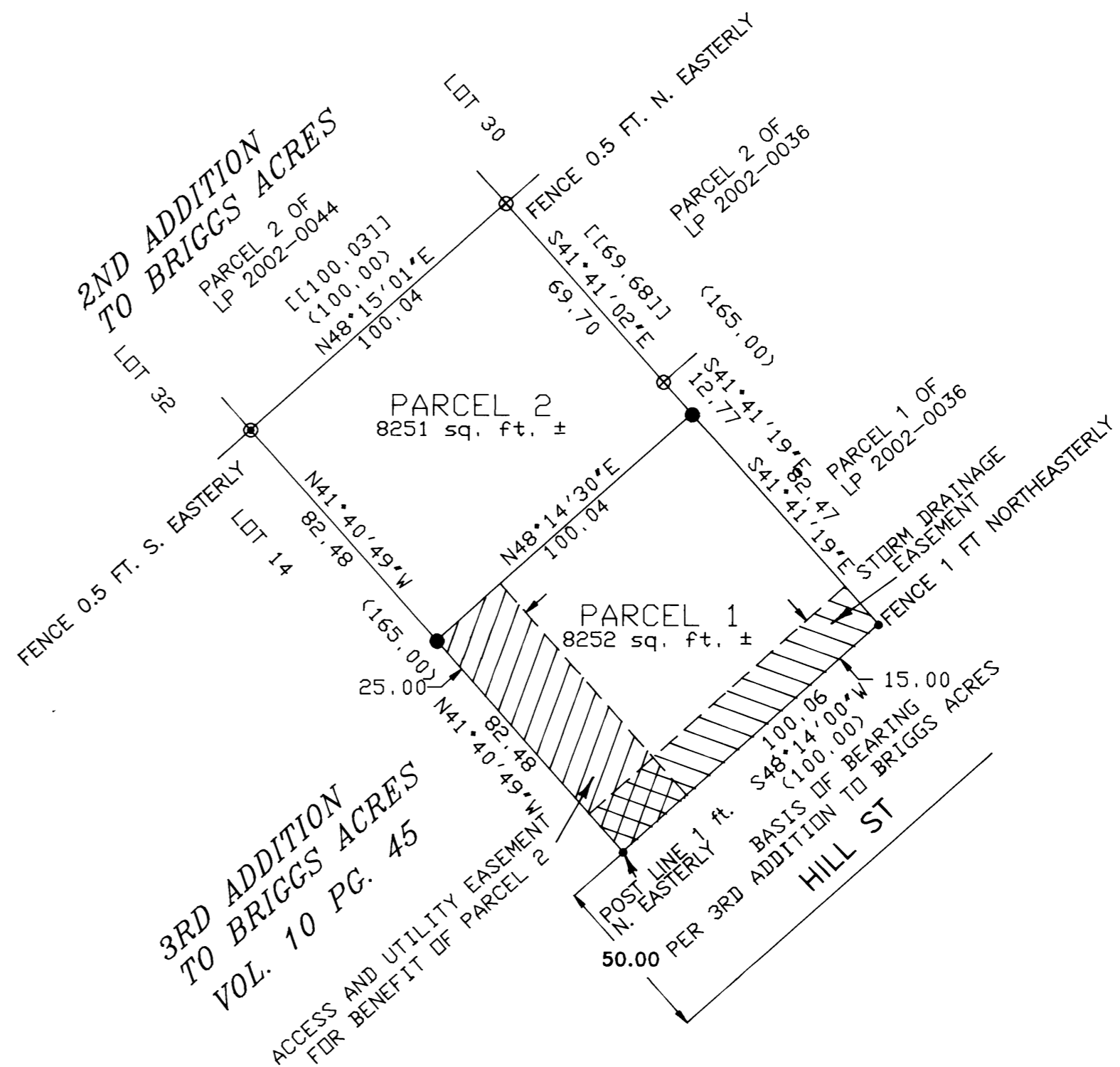

<b>LAND PARTITION SURVEY</b> OF DEED 2003-708 IN LOT 13 OF 3rd ADDITION TO BRIGGS ACRES	
SW 1/4 SECTION 33, T29S, R5W, WM	
OWNER AND PARTITIONER: <b>Raymond Lee and Linda Greenwalt</b> P.O. Box 2494 WINSTON, OR 97457	
ZONE: R-1 COMP. PLAN DESIG.: MEDIUM DENSITY RESIDENTIAL WATER SUPPLY: TRI-CITY WATER DISTRICT SEWAGE DISPOSAL: TRI-CITY SANITARY DISTRICT PLANNING DEPT. FILE 03-092	
REGISTERED OREGON LAND SURVEYOR <i>William J. Ruppert</i> JULY 12, 1968 WILLIAM J. RUPPERT 866 MY REGISTRATION EXPIRES 12/31/2004	Surveyed by: <b>WILLIAM J. RUPPERT</b> P.O. BOX 1564 MYRTLE CREEK, OR 97457
SCALE 1"=40' MY REGISTRATION EXPIRES 12/31/2004	AUGUST 2003 SHEET 1 OF 1

2003-0065