

LAND PARTITION

LOCATED in the E. 1/2 of Section 7 & the W. 1/2 of Section 8, T.22 S., R.6 W., W.M.
in Douglas County, Oregon.
July 9, 2003

SURVEYED FOR: JOHN AND B.G. CAIN
12815 SUNCREST DRIVE
NINE MILE FALLS, WA.

SURVEYED BY: DAVID EDWARDS LAND SURVEYING
P.O. BOX 361
OAKLAND, OREGON 97462
PHONE: (541) 459-0512

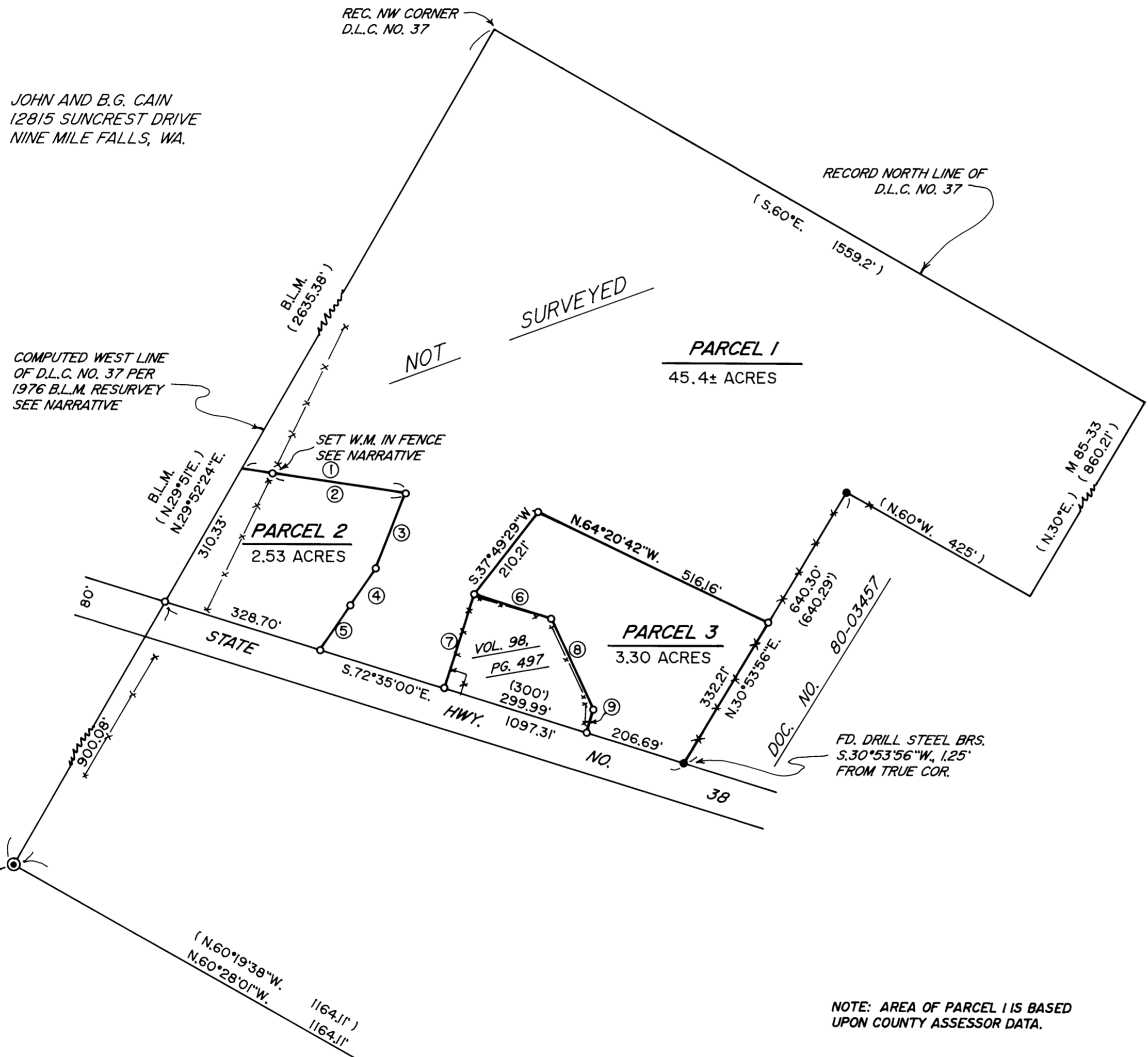
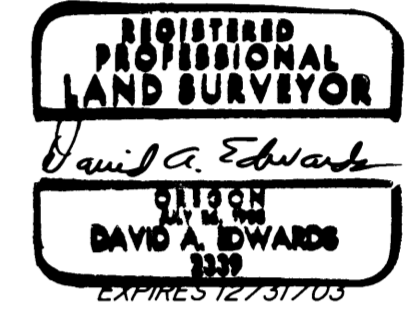

COMP. POSITION OF
B.L.M. BR. CAP AT
SW COR. D.L.C. NO. 37
PER M 125-38,
SEE NARRATIVE

N.1°32'23"E., 207.49'
(N.1°41'10"E., 207.51')
M 125-38

SECTION CORNER
FD. D.C.S.
BRASS CAP

FD. 1 1/2" IRON PIPE
SEE M 125-38.

N.89°16'08"E., 363.45'
(N.89°24'20"E., 363.49')
M 125-38

NOTE: AREA OF PARCEL 1 IS BASED
UPON COUNTY ASSESSOR DATA.

LEGEND

- INDICATES 1" DIAM. DRILL STEEL FOUND PER M 85-33 UNLESS NOTED OTHERWISE.
- INDICATES 5/8" DIAM. REBAR W/CAP FOUND PER M 125-38.
- INDICATES 5/8" X 30" STEEL PIN W/RED PLASTIC CAP MKD. "D.A. EDWARDS-LS 2339" SET.
- () DENOTES DEED RECORD DATA EXCEPT WHERE NOTED.
- X—X—X FENCE LINE
- W.M. = WITNESS MONUMENT
- COMP. = COMPUTED
- B.L.M. = BUREAU OF LAND MANAGEMENT
- D.C.S. = DOUGLAS COUNTY SURVEYOR
- SCALE: 1" = 200'
- BASIS OF BEARINGS: 1937 HIGHWAY DEPT. RIGHT OF WAY MAP VIA TIES TO EXISTING $\frac{1}{4}$ STRIPE.

LINE TABLE

NO.	BEARING	DISTANCE
①	S.81°25'49"E.	335.34'
②	S.81°25'49"E.	272.37'
③	S.21°37'10"W.	164.37'
④	S.34°10'33"W.	89.92'
⑤	S.34°14'32"W.	109.25'
⑥	S.72°35'00"E.	163.00'
⑦	N.17°25'00"E.	200.00'
⑧	S.24°48'00"E.	203.88'
⑨	S.17°25'00"W.	49.00'

2003-0057 B

2003-0057 B