



LAND PARTITION IN THE S 1/2 SECTION 5 TOWNSHIP 30 SOUTH, RANGE 5 WEST. W.M.

OF PARCEL 1 OF LAND PARTITION 1999-0036, INSTRUMENT NO. 99-23321

PARCEL CURVE DATA, NON-TANGENT CURVES

S59°41'11"E LC=225.10 R=259.18 A=232.86 T=124.95 D=51°28'36"	N87°51'17"E LC=60.66 R=259.18 A=60.80 T=30.54 D=13°26'27"	N86°03'12"E LC=18.96 R=143.62 A=18.98 T=9.50 D=7°34'17"	S76°02'52"E LC=70.04 R=143.62 A=70.75 T=36.11 D=28°13'36"
---	--	--	--

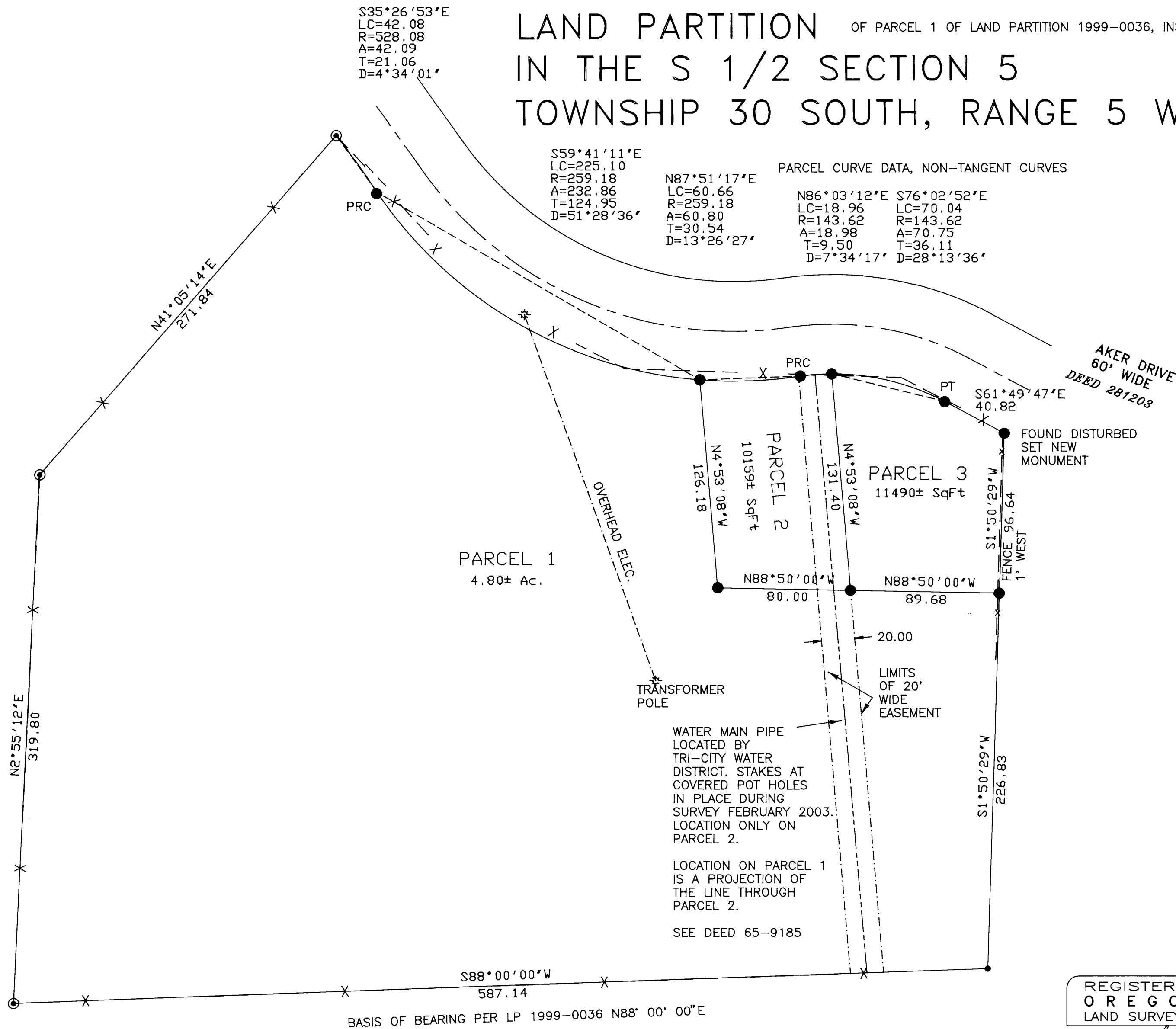

SCALE 1"=50'

LEGEND:

- SET 5/8" X 30" IRON ROD WITH 1.25" PLASTIC CAP MARKED LS 866
- ⊙ FOUND 3/4" IRON PIPE
- FOUND 5/8" IRON ROD WITH PLASTIC CAP LS 866
- △ CALCULATED POINT
- () RECORD
- [] CENTER LINE DATA
- { } RECORD BEARING ROTATED TO SURVEY BASIS
- X — FENCE

SHEET 1 OF 2

OWNER:
CINDY L. IRELAND
 172 AKER DRIVE
 MYRTLE CREEK, OR 97457

ZONE: R-1
 COMP. PLAN DESIG.: MEDIUM DENSITY RESIDENTIAL
 WATER SUPPLY: TRI-CITY WATER DISTRICT
 SEWAGE DISPOSAL: TRI-CITY SANITARY DISTRICT

SURVEYED BY:
 WILLIAM J. RUPPERT
 P.O. BOX 1564
 MYRTLE CREEK, OR 97457
 FEBRUARY 2003

REGISTERED
 OREGON
 LAND SURVEYOR

JULY 12, 1968
 WILLIAM J. RUPPERT
 866

MY REGISTRATION
 EXPIRES 12/31/2004

2003-0015 A

2003-0015 A