



GRID TIE  
PTS 29 RESET 1986  
N. 507967.29  
E. 4173961.11

L-126  
N. 507060.06  
E. 4175862.59  
NAD 83

BEARINGS BASED ON SURVEY MEASUREMENT  
FROM PTS 29 RESET 1986 TO L-126  
S66°24'21"E 2106.96 FEET

LEGEND

- ( ) RECORD PER DEED OR SURVEY CITED
- FOUND 5/8" IRON ROD AS NOTED
- SET 5/8" X 30" IRON ROD WITH 0.75" BRASS WASHER LS 866
- ⊕ FOUND MONUMENT AS NOTED

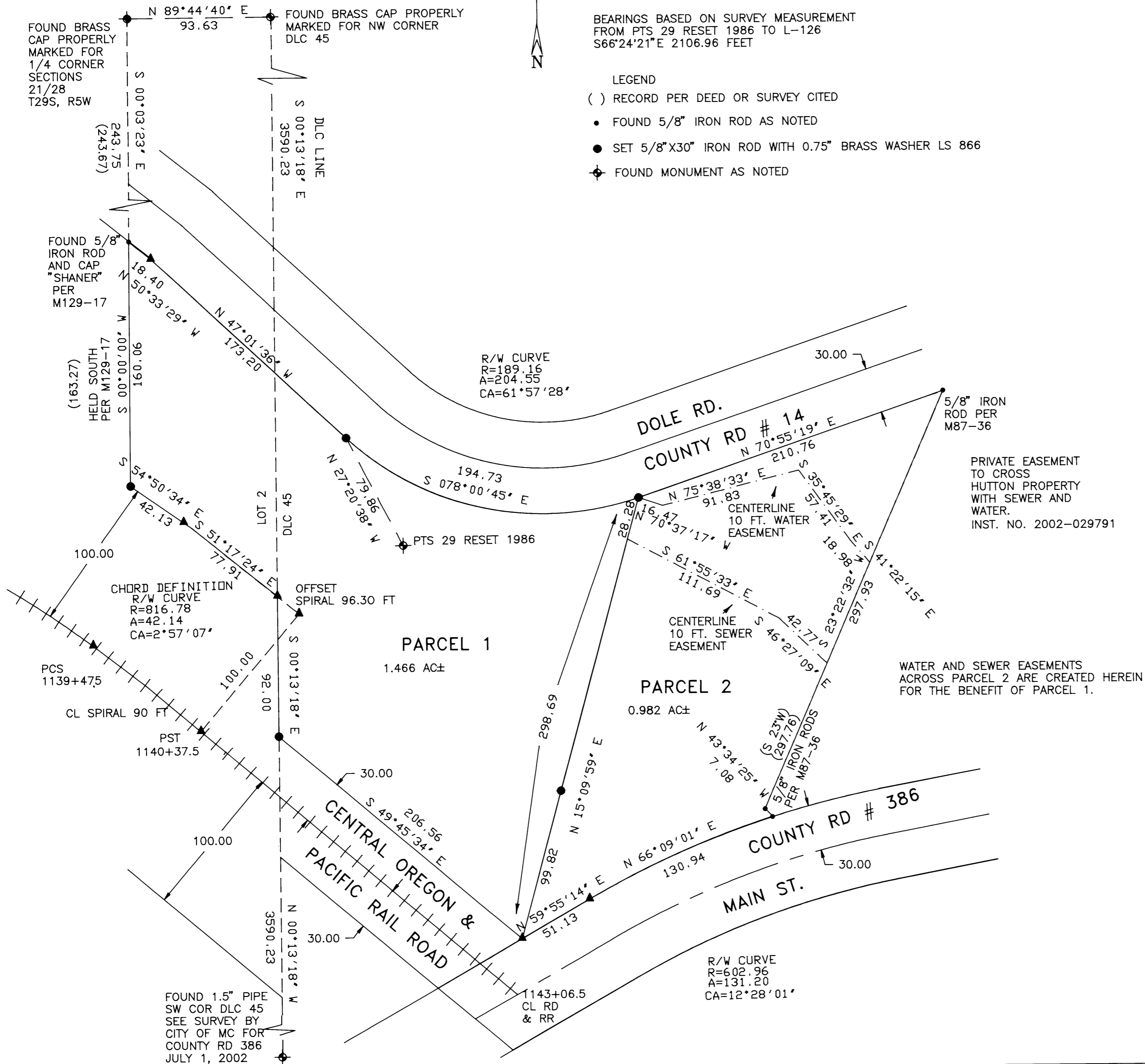

<b>LAND PARTITION SURVEY</b>	
OF DEED 93-04121 IN	
<b>NE 1/4 SECTION 28, T29S, R5W, WM</b>	
OWNER AND PARTITIONER:	
<b>TONY D. SCHORNSTEIN</b>	
PO BOX 2246 MYRTLE CREEK, OR 97457	
ZONE: RH COMP. PLAN DESIG.: STEEP SLOPES RESIDENTIAL WATER SUPPLY: CITY OF MYRTLE CREEK SEWAGE DISPOSAL: CITY OF MYRTLE CREEK PLANNING DEPT. FILE: LP 02-1	
REGISTERED OREGON LAND SURVEYOR	<i>Surveyed by:</i>
 JULY 12, 1968 WILLIAM J. RUPPERT 866	<b>WILLIAM J. RUPPERT</b> P.O. BOX 1564 MYRTLE CREEK, OR 97457
MY REGISTRATION EXPIRES 12/31/2002	SCALE 1"=50' Sept. 2002 SHEET 1 OF 2

2002-0054 A

2002-0054 A