

2002-0052 C

2002-0052 C

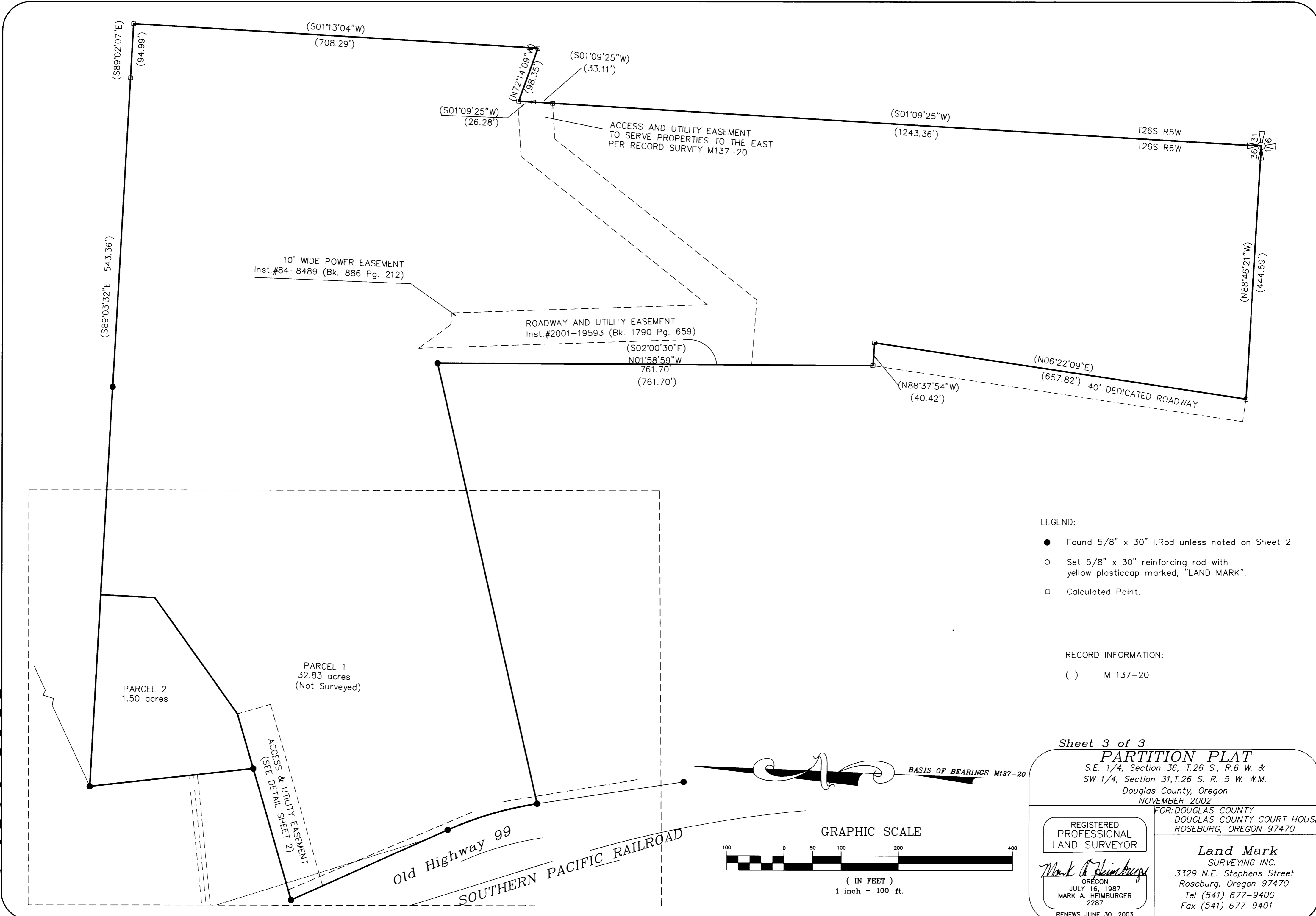

- LEGEND:
- Found 5/8" x 30" I.Rod unless noted on Sheet 2.
 - Set 5/8" x 30" reinforcing rod with yellow plastic cap marked, "LAND MARK".
 - Calculated Point.

RECORD INFORMATION:
 () M 137-20

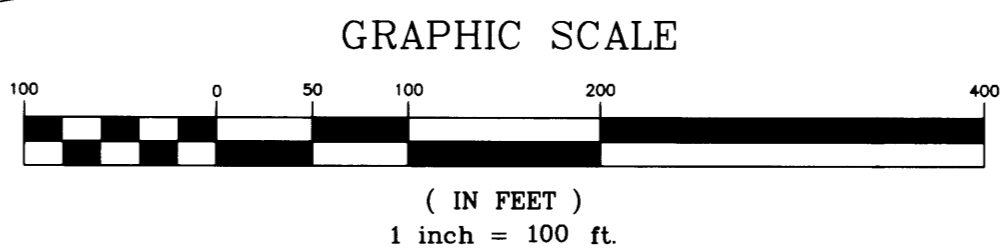
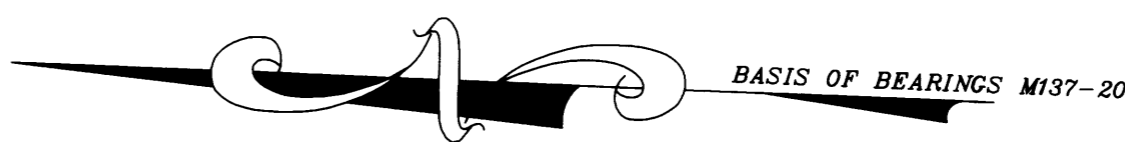

Sheet 3 of 3
PARTITION PLAT
 S.E. 1/4, Section 36, T.26 S., R.6 W. &
 SW 1/4, Section 31, T.26 S. R. 5 W. W.M.
 Douglas County, Oregon
 NOVEMBER 2002

FOR: DOUGLAS COUNTY
 DOUGLAS COUNTY COURT HOUSE
 ROSEBURG, OREGON 97470

REGISTERED
 PROFESSIONAL
 LAND SURVEYOR

Mark A. Heimbürger
 OREGON
 JULY 16, 1987
 MARK A. HEIMBURGER
 2287
 RENEWS JUNE 30, 2003

Land Mark
 SURVEYING INC.
 3329 N.E. Stephens Street
 Roseburg, Oregon 97470
 Tel (541) 677-9400
 Fax (541) 677-9401

LW Proj. No. 2002-0117