

2002-0052 B

2002-0052 B

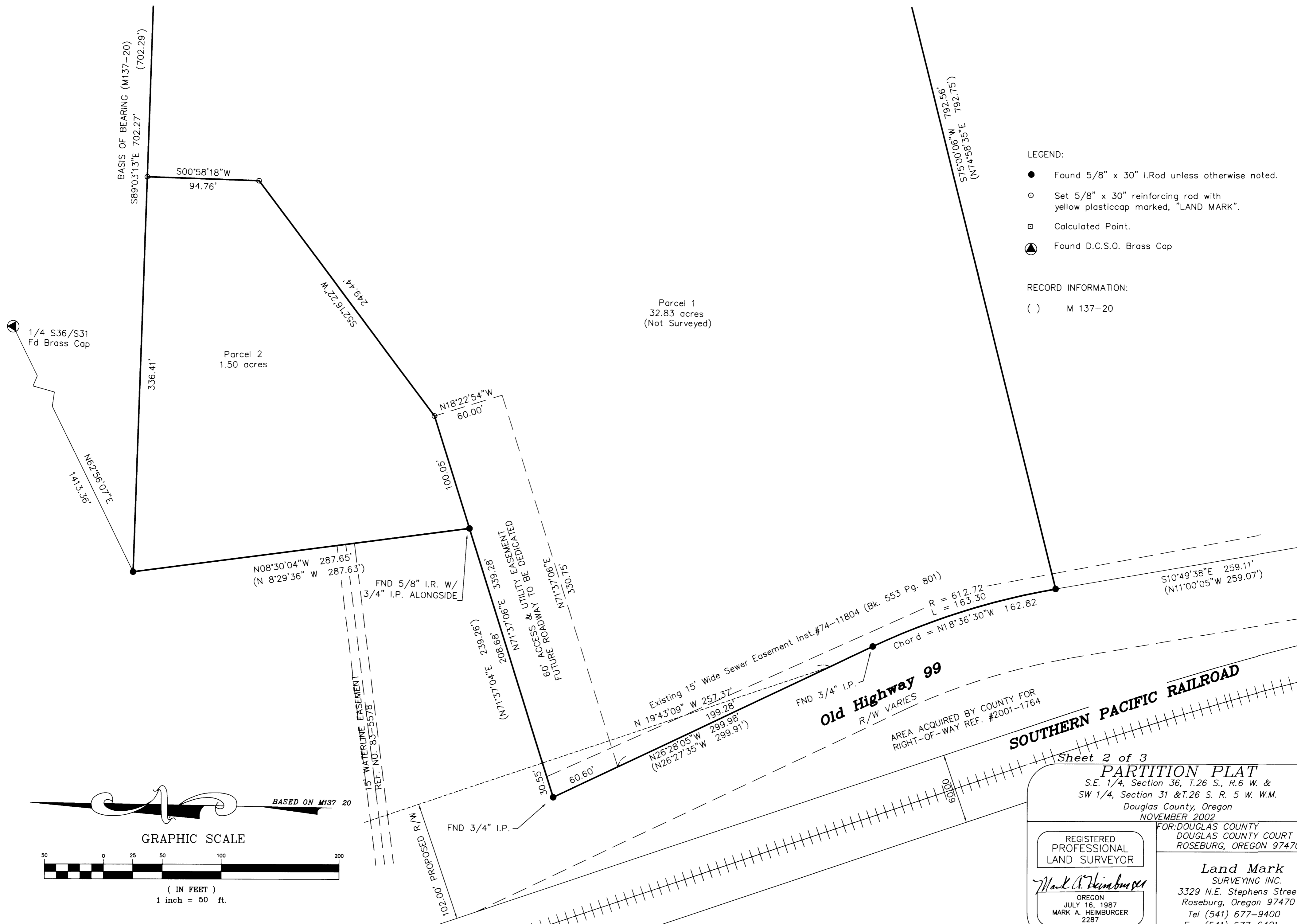

- LEGEND:
- Found 5/8" x 30" I.Rod unless otherwise noted.
  - Set 5/8" x 30" reinforcing rod with yellow plastic cap marked, "LAND MARK".
  - Calculated Point.
  - ▲ Found D.C.S.O. Brass Cap

RECORD INFORMATION:  
 ( ) M 137-20

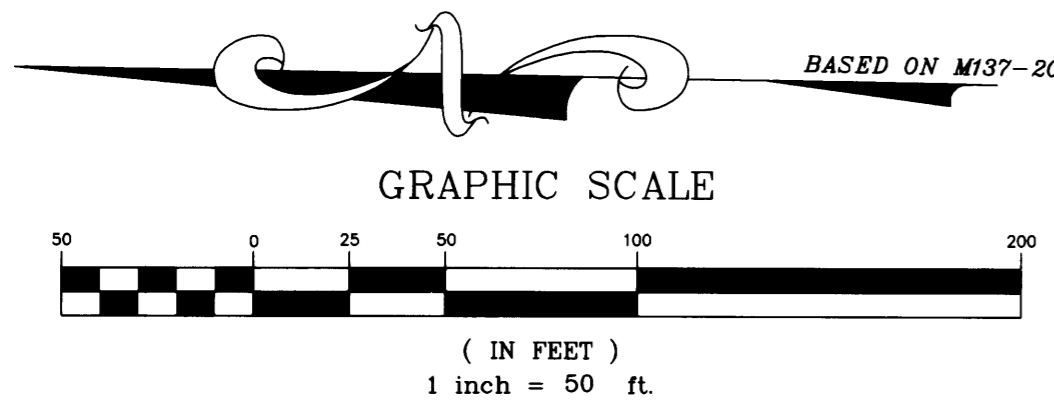

Sheet 2 of 3

**PARTITION PLAT**  
 S.E. 1/4, Section 36, T.26 S., R.6 W. &  
 SW 1/4, Section 31 & T.26 S. R. 5 W. W.M.  
 Douglas County, Oregon  
 NOVEMBER 2002

REGISTERED PROFESSIONAL LAND SURVEYOR  <i>Mark A. Heimbarger</i> OREGON JULY 16, 1987 MARK A. HEIMBURGER 2287 RENEWS JUNE 30, 2003	FOR: DOUGLAS COUNTY DOUGLAS COUNTY COURT HOUSE ROSEBURG, OREGON 97470  <b>Land Mark</b> SURVEYING INC. 3329 N.E. Stephens Street Roseburg, Oregon 97470 Tel (541) 677-9400 Fax (541) 677-9401
---	--

LM Proj. No. 2002-0117