

LAND PARTITION PLAT
 IN SEC. 10 AND SEC. 11, T. 24 S., R. 6 W., W. M.
 DOUGLAS COUNTY, OREGON - SEPT. 2002 - PLANNING FILE #02-098

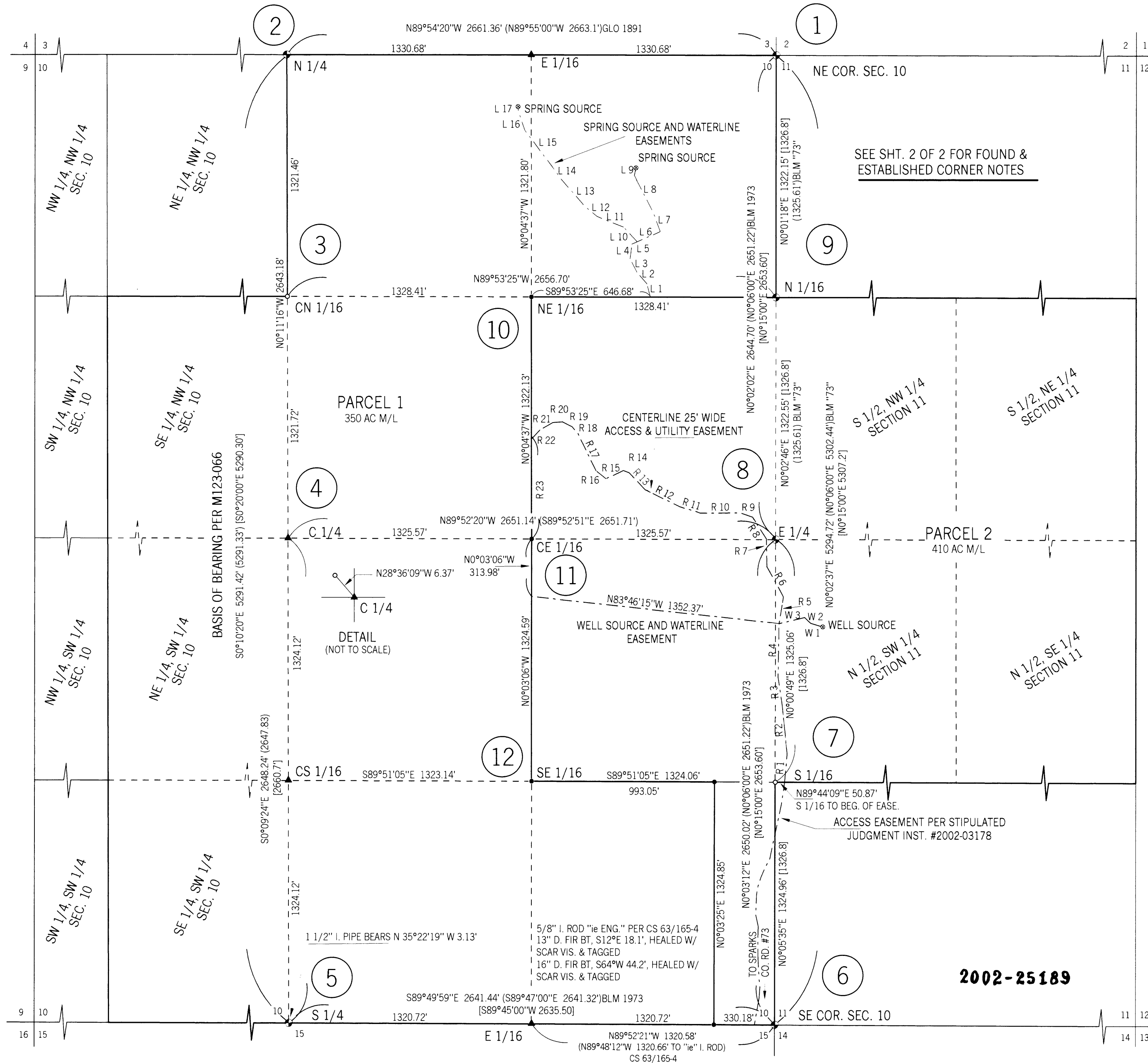

SPRING & WATERLINE EASEMENT

Line	Bearing	Distance
1	N15°20'49"W	74.34'
2	N40°48'03"W	84.05'
3	N26°47'25"W	82.38'
4	N7°22'43"E	80.90'
5	N66°05'55"E	31.27'
6	N66°03'26"E	136.71'
7	N19°30'39"W	110.53'
8	N27°01'20"W	229.03'
9	N12°32'53"E	43.00'
10	N42°47'16"W	109.90'
11	N68°15'12"W	153.79'
12	N49°33'01"W	87.03'
13	N41°09'05"W	198.56'
14	N34°57'13"W	78.16'
15	N36°49'44"W	251.46'
16	N18°35'42"W	114.43'
17	N1°46'19"W	23.00'

WELL & WATERLINE EASEMENT

Line	Bearing	Distance
W 1	N74°08'00"W	67.78'
W 2	N46°46'40"W	46.77'
W 3	S76°41'45"W	142.53'

CENTERLINE, 25' ACCESS & UTILITY EASEMENT

Line	Bearing	Distance
R 1	N4°53'13"E	154.13'
R 2	N5°43'06"W	266.21'
R 3	N8°18'12"W	157.01'
R 4	N0°54'11"E	293.27'
R 5	N9°16'30"E	147.26'
R 6	N28°42'18"W	185.77'
R 7	N1°26'06"W	152.65'
R 8	N32°06'59"W	141.37'
R 9	N71°26'19"W	68.32'
R 10	S89°59'03"W	219.52'
R 11	N73°01'36"W	116.55'
R 12	N63°44'13"W	209.46'
R 13	N43°12'39"W	127.00'
R 14	N68°15'24"W	33.75'
R 15	S65°07'21"W	105.69'
R 16	N50°55'51"W	68.44'
R 17	N25°36'08"W	224.10'
R 18	N40°13'01"W	51.39'
R 19	N62°00'29"W	56.80'
R 20	S85°57'50"W	54.34'
R 21	S59°03'07"W	82.00'
R 22	S42°28'10"W	67.08'
R 23	S0°04'37"E	544.56'

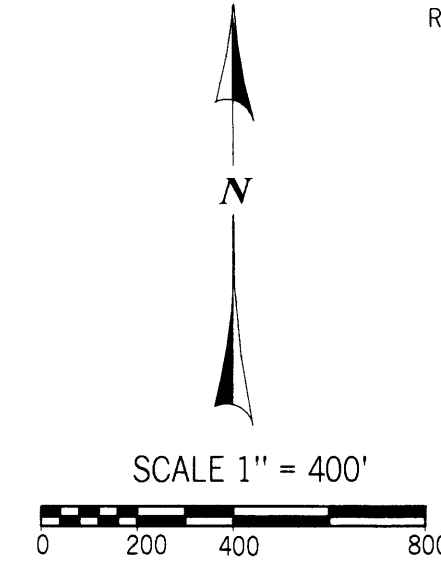

REGISTERED
 PROFESSIONAL
 LAND SURVEYOR

 OREGON
 CARL A. SWEEDEN
 2752
 JANUARY 16, 1996
 EXPIRES 6-30-04

OWNER AND PARTITIONER:
 WILLIAM AND RUTH HOPPE, TRUSTEES
 WILLIAM H. HOPPE LIVING TRUST &
 RUTH M. HOPPE FAMILY TRUST
 2317 SPARKS RD.
 OAKLAND, OREGON 97462

Sweeden
Land Surveying
 Carl A. Sweeden
 P.L.S.

 5211 Cole Road
 Oakland, Ore. 97462
 Tel. 541-459-9523

2002-25189