2002-0026 A.

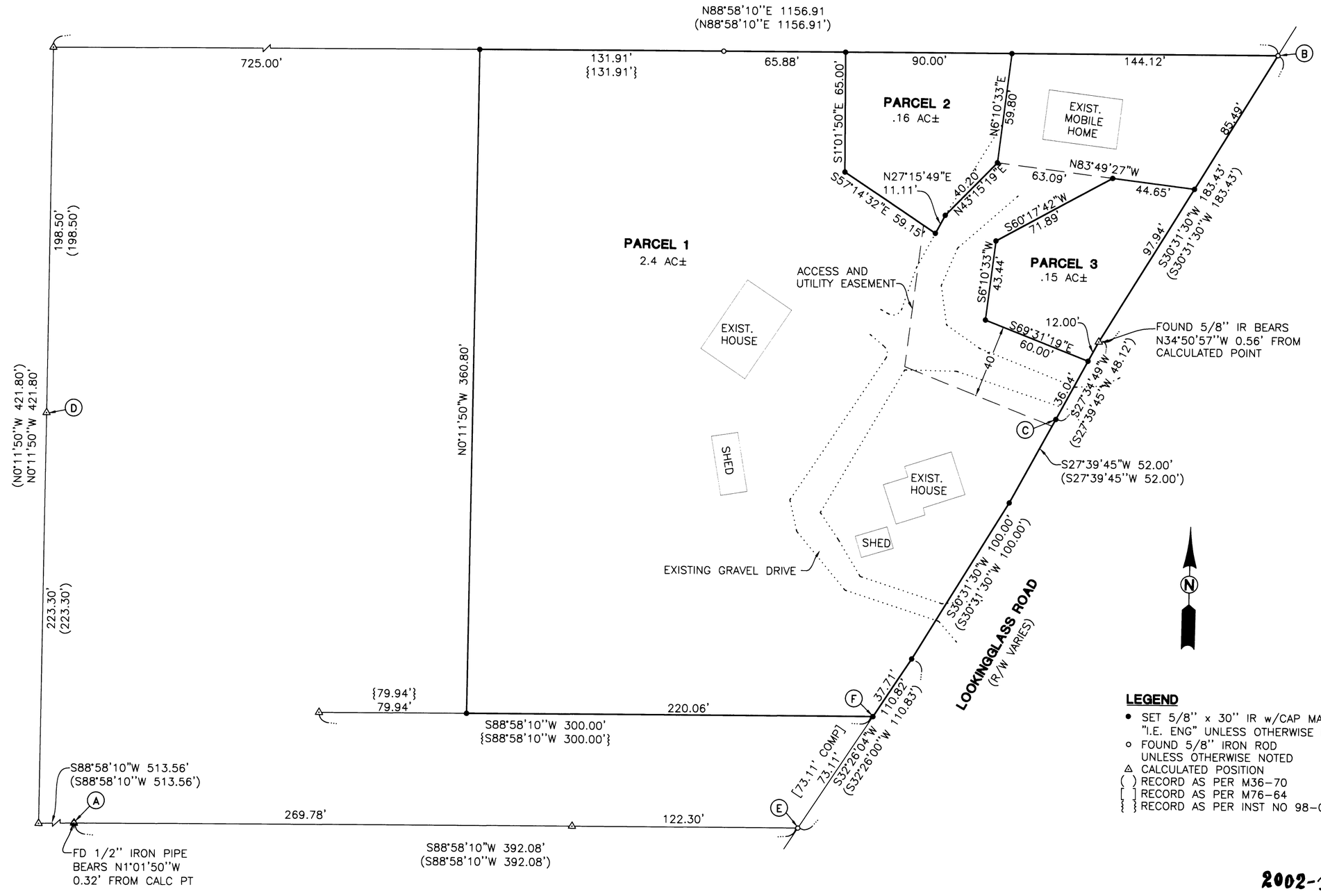

LEGEND

- ● SET 5/8" x 30" IR w/CAP MARKED "I.E. ENG" UNLESS OTHERWISE NOTED
- ○ FOUND 5/8" IRON ROD UNLESS OTHERWISE NOTED
- △ CALCULATED POSITION
- ( ) RECORD AS PER M36-70
- [ ] RECORD AS PER M76-64
- { } RECORD AS PER INST NO 98-06260

2002-17103

ZONE: MR-18
COMP. PLAN: MEDIUM DENSITY, MULTI-FAMILY
WATER: CITY OF ROSEBURG
SEWER: R.U.S.A.

PARTITIONER: KNUD LARSEN
T27S, R6W, SEC 22DB, TL100, 200, 300

2002-17103

FIELD CREW: RYAN PALMER, JIM FERRIS
TOM YOW, NEIL HIBBS

EQUIPMENT: NIKON TOTAL STATION AND SDR 33 DATA COLLECTOR

OFFICE: NEIL HIBBS

DRAFTING: BRYAN CROSGROVE

REGISTERED
PROFESSIONAL
LAND SURVEYOR

OREGON
JANUARY 12, 1999
F.NEIL HIBBS
52989

EXPIRES: 6/30/2003

LAND PARTITION

LYING IN THE SE 1/4 OF SEC. 22 T27S R6W, W.M.,
DOUGLAS COUNTY, OREGON

PREPARED FOR:
KNUD LARSEN
6800 LOOKINGGLASS ROAD
ROSEBURG, OREGON
679-7026

PREPARED BY:
i.e. ENGINEERING
741 S.E. Jackson Street
Roseburg, Oregon 97470
PHONE (541) 673-0166
FAX (541) 440-9392

SCALE: 1"=40' | DATE: MARCH 2002 | DWG. BY: BWC | JOB NO: 1840-01 | PAGE: 1 OF 2

2002-0026 A