

LAND PARTITION

for MARIE PEREZ
SE 1/4 OF SEC. 26, T.27S., R.07W., W.M.
DOUGLAS COUNTY, OREGON
APRIL 2002

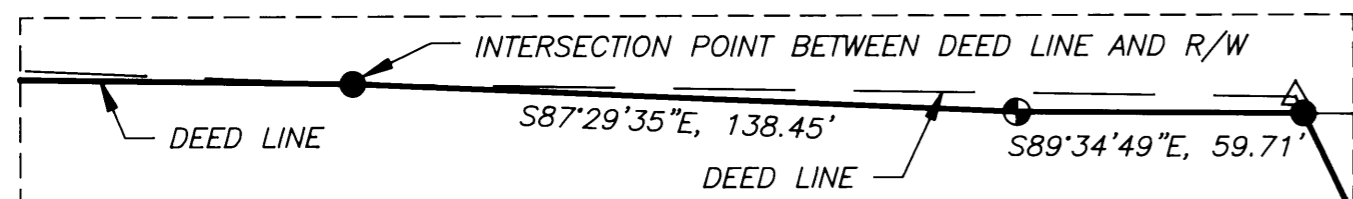

DETAIL A

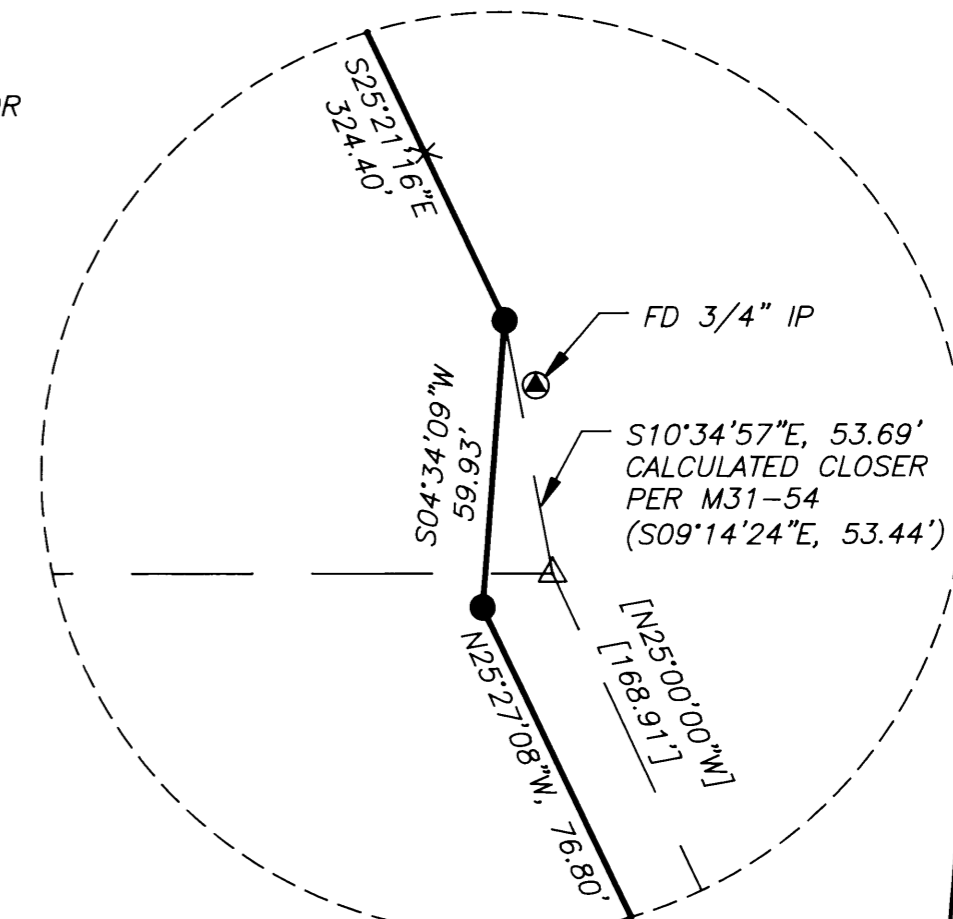

DETAIL B

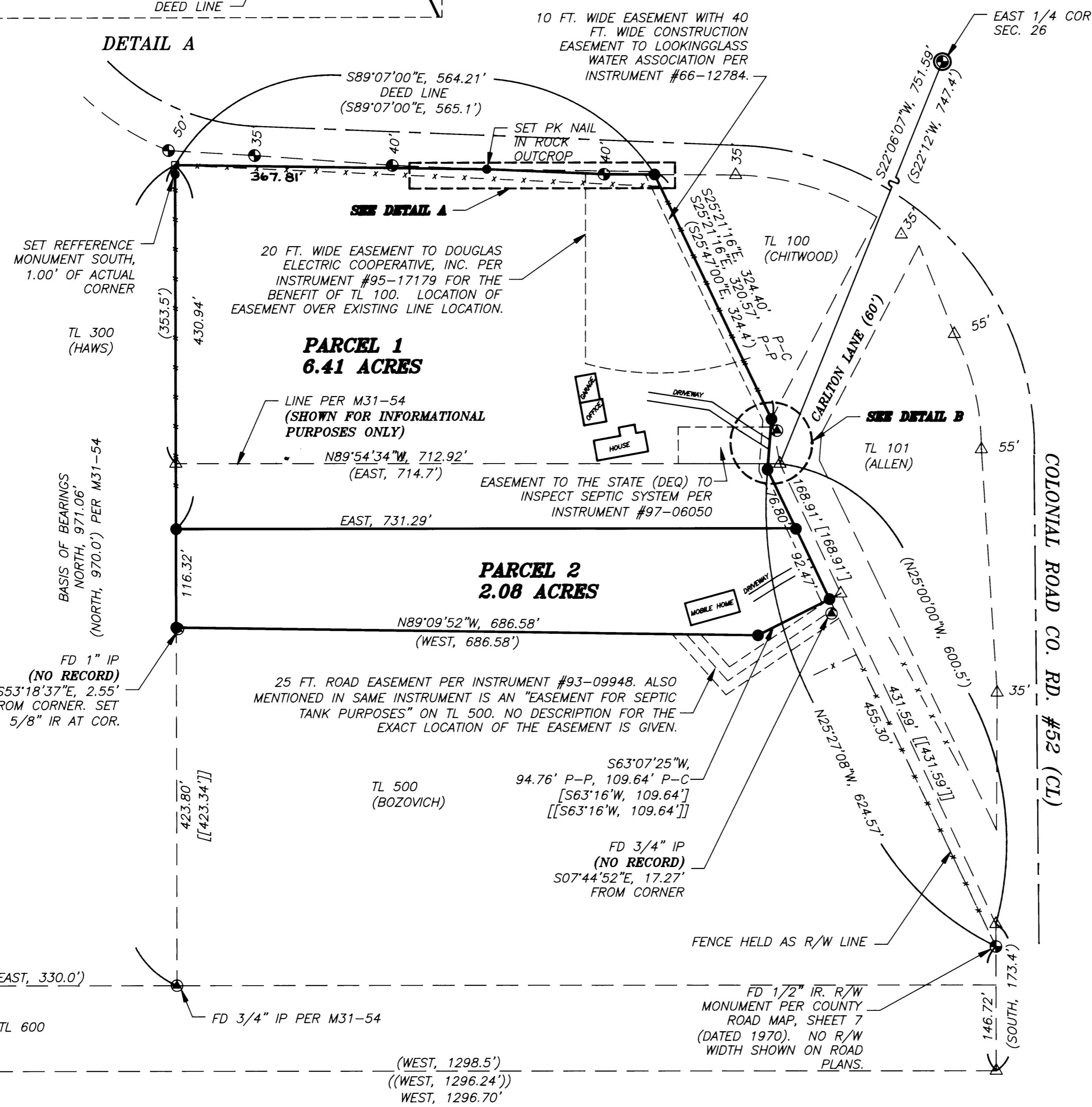

COLONIAL ROAD CO. RD. #52 (CL)

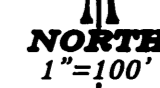

LEGEND:

- Set 5/8" x 30" Iron Rod with Yellow Plastic Cap marked "AA SURVEYING INC."
- Found 5/8" Iron Rod
- ⊙ Found Iron Pipe as noted
- ⊙ Right-of-Way Monument per County Road Map, Sheet 7 (Dated 1970)
- Fence Corner (HELD)

P-P PIN TO PIN
P-C PIN TO CALCULATED POSITION

RECORD INFORMATION:

- () M31-54
- (()) M40-56
- [] Deed Instrument #97-18664
- [[]] Deed Instrument #75-3783

SURVEYOR'S CERTIFICATE:

I, Herman A. Pieske, being duly sworn, depose and say that the boundaries of the property on the annexed plat are properly described as:

THAT PROPERTY DESCRIBED IN INSTRUMENT #97-18664 PER RECORDS OF DOUGLAS COUNTY, OREGON.

Herman A. Pieske
Herman A. Pieske

2002-13070

SHEET 1 OF 2

REGISTERED PROFESSIONAL LAND SURVEYOR

Herman A. Pieske

OREGON
JULY 14, 1978
HERMAN A. PIESKE
1651
EXP. DATE: 12-31-02

AA
SURVEYING & ENGINEERING, INC.
ENGINEERING • SURVEYING • PLANNING

3076 NE DIAMOND LAKE BLVD.
ROSEBURG, OREGON 97470
TEL (541)672-2096
FAX (541)672-0611

