

2002-0018 A

2002-0018 A

# LAND PARTITION

IN LOTS 79 & 80, EDEN ORCHARDS SUBDIVISION AND IN THE SOUTH 1/2 OF SEC. 3, T. 27 S., R. 7 W., W. M.  
DOUGLAS COUNTY, OREGON - APRIL 2002 - PLANNING FILE #01-188

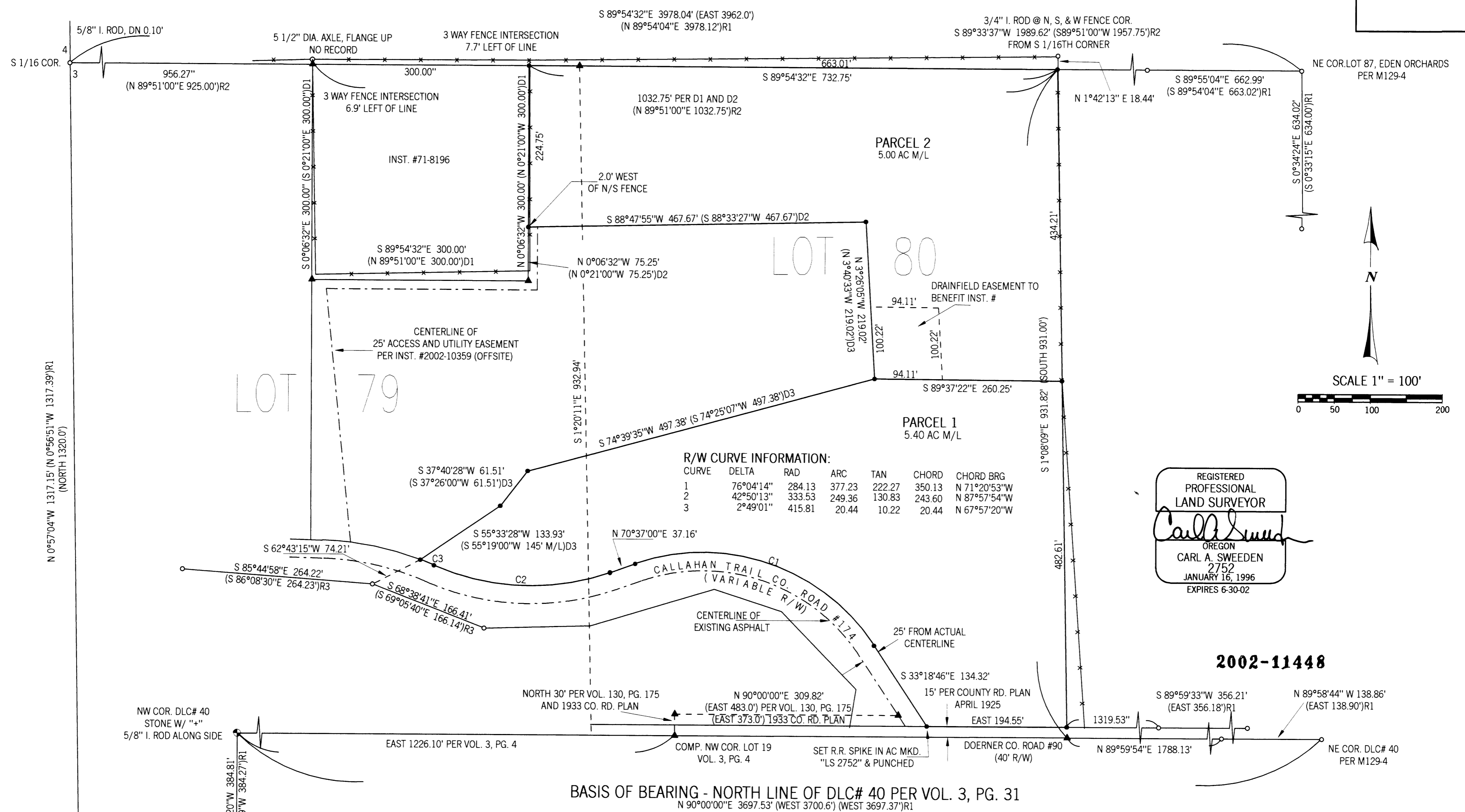

REGISTERED  
PROFESSIONAL  
LAND SURVEYOR

*Carl A. Sweeden*

OREGON  
CARL A. SWEEDEN  
2752  
JANUARY 16, 1996  
EXPIRES 6-30-02

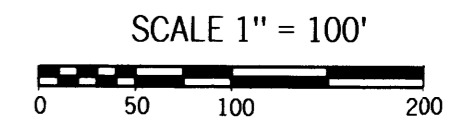

**PARTITIONERS AND OWNERS:**

EDNA METZGER 2457 DOERNER RD. ROSEBURG, OR. 97470	DONALD HAMLIN 2331 DOERNER RD. ROSEBURG, OR. 97470
---	--

**Sweeden**  
**Land Surveying**

Carl A. Sweeden  
P.L.S.

5211 Cole Road  
Oakland, Ore. 97462  
Tel. 541-459-9523

STONE W/ "+"  
3/4" SHAFT W/ WORM GEAR UP &  
3" SQUARE WOOD STAKE ALONG SIDE

**2002-11448**