

2002-0017

LAND PARTITION IN THE S.E. 1/4 & the S.W. 1/4 of Sec. 6
PARTITIONER - Bruce Anderson & the N.E. 1/4 & the N.W. 1/4
of Sec. 7, T.27S, R. 6N.W.M.
910 Parkview Ct. Roseburg, OR
LEGAL OWNERS - Albert & Connie Broughton
2611 Melrose Rd., Roseburg, OR

Water Supply - Umpqua Basin
Zone - R.R.2 Plan - R.C. 2
Planning Dept. File # 01-062

Surveyed by Bruce Rogers
1727 S.E. Mill St., Roseburg, OR

DECLARATION

We, Albert and Connie Broughton, depose
and say that we are the owners of the lands
depicted in this plat and that we have
caused it to be divided as shown and have
created the easement depicted

Albert Broughton
Connie Broughton

STATE OF OREGON
COUNTY OF DOUGLAS
Subscribed and sworn to before me this
5 day of Nov, 2001, by ALBERT and CONNIE Broughton.

Nancy A. Winchell
NOTARY PUBLIC

SURVEYOR'S CERTIFICATE

This is to certify that I, Bruce R. Rogers,
have surveyed and monumented the
property as shown.

Bruce R. Rogers

DESCRIPTION

That land described as Parcel #2, Book 936,
page 828 and that land as described in
Vol. 709, page 08, Deed records of Douglas County
Oregon.

APPROVALS

Keith L. Cubie 4/1/02
Douglas Co. Planning Dir.
Ronny Wain 4-2-02
Douglas Co. Surveyor

I hereby certify that all taxes, special
assessments or other charges required
by law have been paid

Sandra K. Cruise 4/19/02
Douglas Co Tax Collector

Filed this 19 day of November 2002 at 12:31 pm
Carol Engels, Deputy

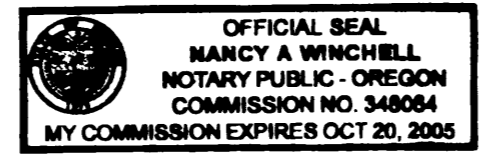

STATE OF OREGON
COUNTY OF DOUGLAS
I, DOYLE SHAWER, JR., COUNTY CLERK AND
RECORDER OF CONVEYANCES, DO HEREBY CERTIFY
THAT THIS INSTRUMENT WAS RECORDED

02 APR 19 PM 12:31
DOYLE SHAWER, JR.
COUNTY CLERK
IN THE OFFICIAL RECORDS OF DOUGLAS COUNTY
BY *Carroll Engels*
REC. PP

REGISTERED
PROFESSIONAL
LAND SURVEYOR

Bruce R. Rogers

OREGON
JULY 10, 1964
BRUCE R. ROGERS
660

EXP. 12/31/02

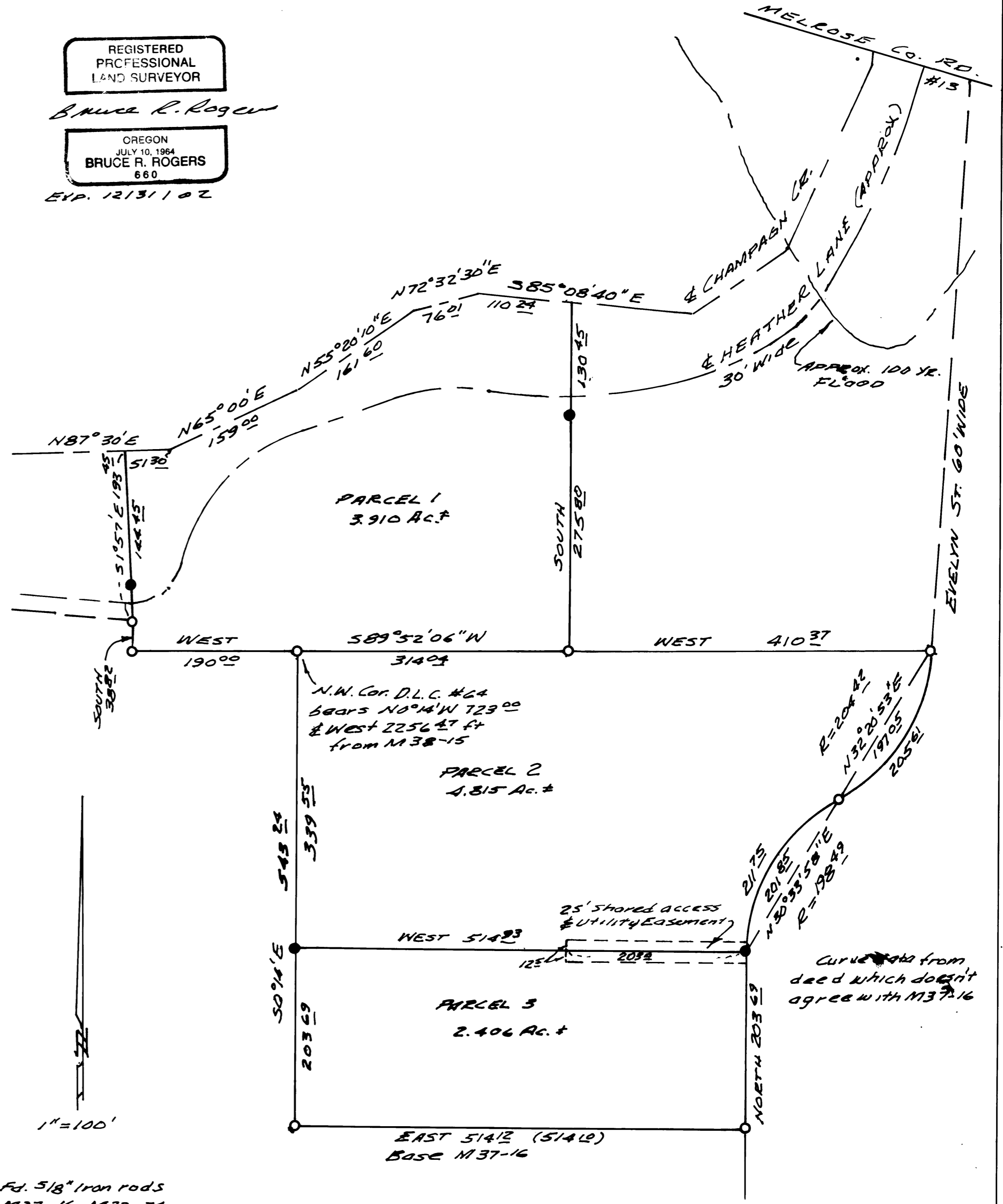

- - 5/8" Iron rods
M37-16, M22-74
and M38-15
- - Set 5/8" x 30" Iron rods
with cap marked L.S. 660

2002-11306

2002-0017

2002-11306