

LAND PARTITION FOR ELEANOR AIKEN INDIVIDUAL PARCEL ON DAIRY LOOP ROAD DOUGLAS COUNTY, OREGON AUGUST 2000

NE 1/4 OF SECTION 2, TOWNSHIP 28 SOUTH, RANGE 7 WEST OF THE WILLAMETTE MERIDIAN

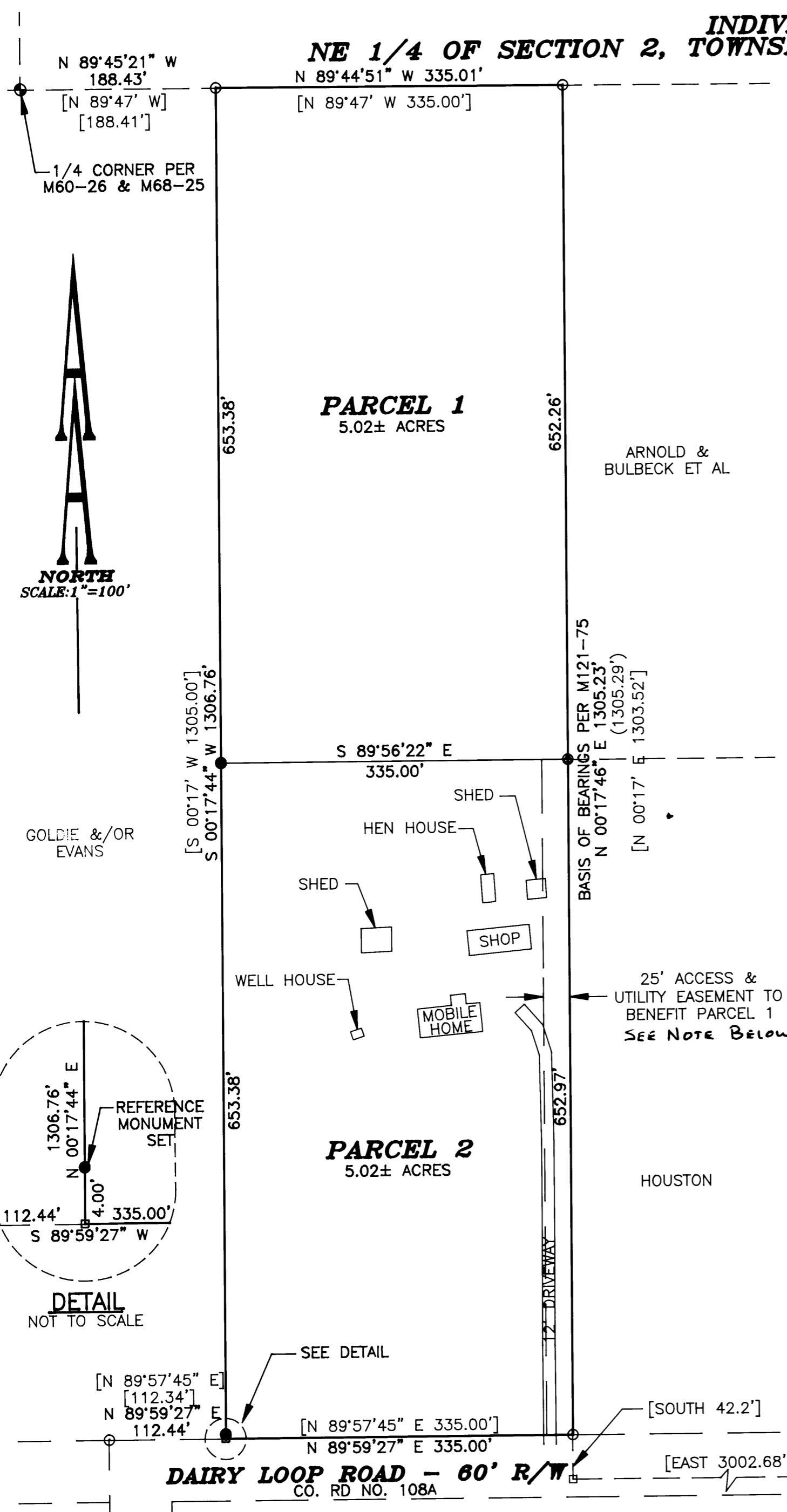

RECORD INFORMATION:
 () M121-75
 [] C.S. File No. 55/145-1

- LEGEND:**
- Set 5/8" x 30" Iron Rod with Yellow Plastic Cap marked "AA SURVEYING INC."
 - Found 5/8" Iron Rod, unless otherwise noted
 - ⊙ Found 5/8" Iron Rod marked "I.E. Eng."
 - ⊙ Found Brass Cap
 - ⊙ D.L.C. Corner
 - Calculated Point

NARRATIVE:
 The purpose of this survey is to partition the subject property shown in C.S. File No. 55/145-1. The basis of bearing was established from monuments found along the west line of that property shown in M121-75. The monuments found were used in conjunction with record survey data to establish the boundary of the subject property. The property was then partitioned per Preliminary Partition Plan as recorded in Douglas County Planning Department File Number 99-308 and was monumented as shown.

SURVEYOR'S CERTIFICATE:
 I, Herman A. Pieske, being duly sworn, depose and say that the boundaries of the property on the annexed plat are properly described as follows:
 That property shown in C.S. File No. 55/145-1.
 Herman A. Pieske

Legal Owner/Partitioner: Eleanor Aiken
 547 Dairy Loop Road
 Roseburg, OR 97470

Water: U.B.W.A.
Sewer: Individual Septic Systems
Zoning: RR
Comprehensive Plan: RC2
Number of Parcels: 2
Planning Department File Number: 99-308

NOTE:
 AGREEMENT ON FILE WITH THE PLANNING DEPARTMENT REGARDING REMOVAL OF SHED WITHIN EASEMENT AREA, AND ACCESS ROAD TO PARCEL 1 TO BE WITHIN EASEMENT AREA.

STATE OF OREGON }
 COUNTY OF DOUGLAS } SS
 I, DOYLE SHAVER JR., COUNTY CLERK AND
 RECORDER OF CONVEYANCES, DO HEREBY CERTIFY
 THAT THIS INSTRUMENT WAS RECORDED
 02 APR -1 AM 11:56
 DOYLE SHAVER JR.
 DOUGLAS COUNTY CLERK
 IN THE OFFICIAL RECORDS OF DOUGLAS COUNTY
 BY *[Signature]*
 DEPUTY
 REC'D

DECLARATION:
 KNOW ALL PEOPLE BY THESE PRESENTS: that Eleanor Aiken, owner of the land represented on the annexed map, and more particularly described in the accompanying Surveyor's Certificate, does hereby declare the annexed map to be a correct map of the partition plat of said property and that she has caused this partition plat to be prepared and the property to be partitioned into parcels as shown hereon.

Eleanor Aiken
 Eleanor Aiken

ACKNOWLEDGMENT:
 State of Oregon)
) SS
 County of Douglas)

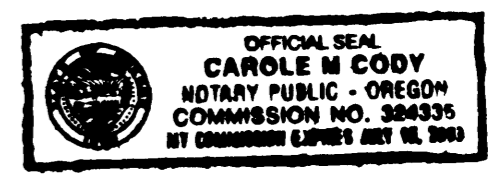

KNOW ALL PEOPLE BY THESE PRESENTS: that on this 17th day of August, 2000, before me, a Notary Public in and for said State and County, did personally appear Eleanor Aiken, who being duly sworn, did say that she is the identical person named in the foregoing instrument and she executed said instrument freely and voluntarily.

Carole M. Cody
 Notary Public, State of Oregon

My commission expires on: 7-19-03

APPROVALS:
Keith L. Cubie 3/22/02
 Douglas County Planning Director Date
Kenny Wan 3-27-02
 Douglas County Surveyor Date

I hereby certify that all taxes and special assessments, or other charges required by law, have been paid.
Sandra K. Coveell 3/28/02
 Douglas County Tax Collector Date

Filed this 1st day of April at Roseburg, Oregon at 11:56am
 DOYLE SHAVER JR.
 Douglas County Clerk
 by *[Signature]* Deputy

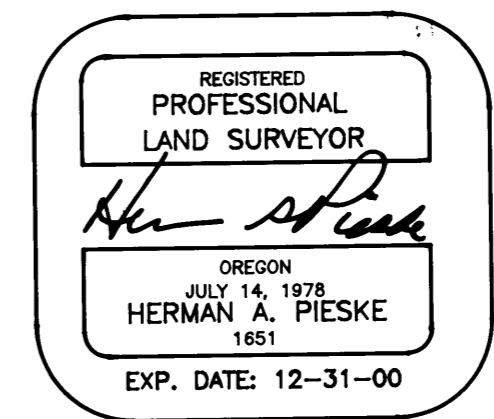

AA SURVEYING SERVICE, INC.
 ENGINEERING • SURVEYING • PLANNING
 3076 NE DIAMOND LAKE BLVD.
 ROSEBURG, OREGON 97470
 TEL (541)672-2096
 FAX (541)672-0611