

2002-0003 A

2002-0003 A

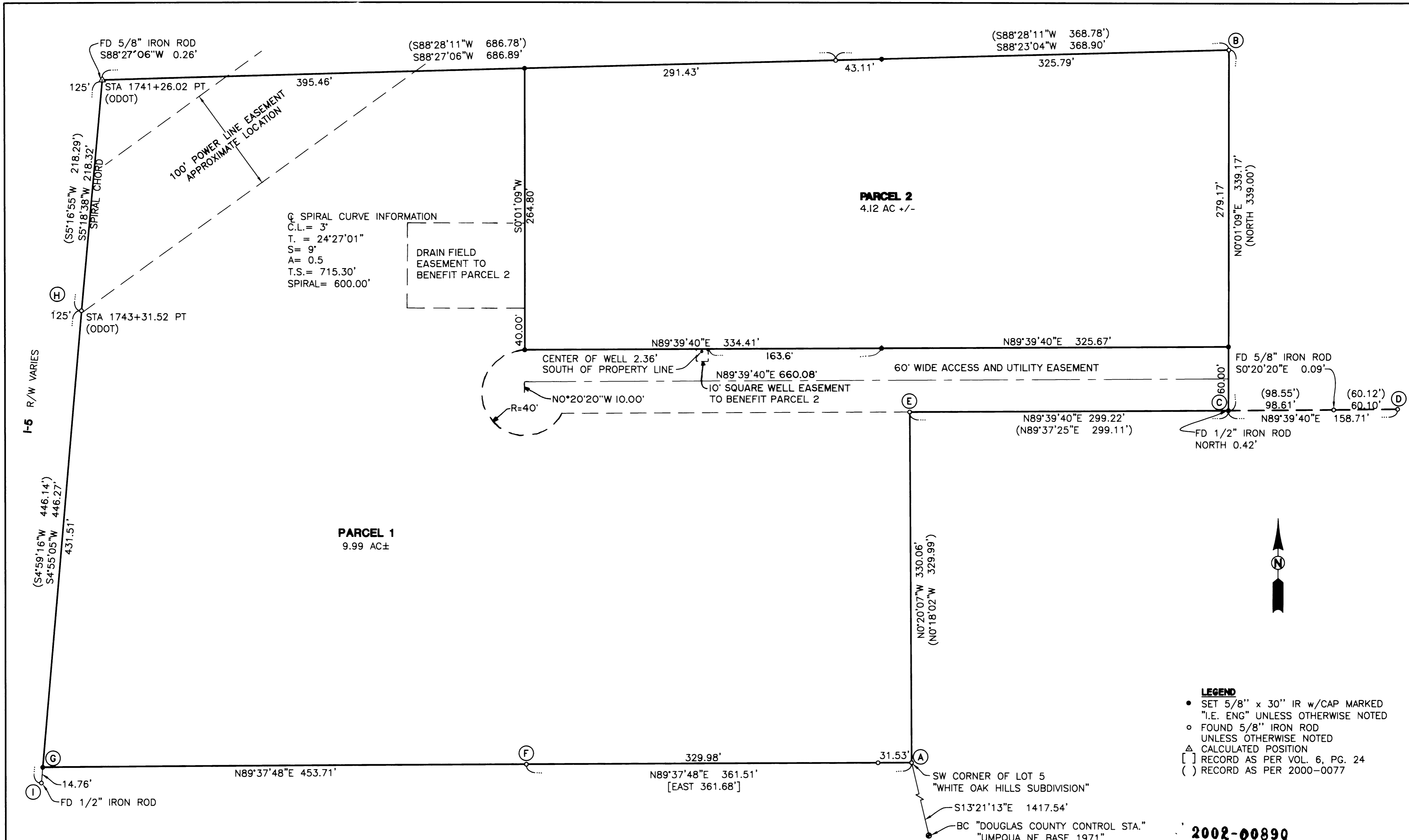

BASIS OF BEARING
COMPUTED LINE A-B: N23°54'12"E 733.95
(N23°54'12"E 733.90')

PLANNING DEPT. FILE NO. 01-081

2002-00890

REGISTERED PROFESSIONAL LAND SURVEYOR OREGON FEBRUARY 14, 1985 WAYNE L. ROGERS 2137 EXPIRES: 12/31/2002	LAND PARTITION LYING IN THE NE 1/4 OF SEC 18, T25S, R5W, W.M., DOUGLAS COUNTY, OREGON	
	SURVEYED FOR: KEN & BOBBIE HARMS P.O. BOX 485 WINCHESTER, OR 97495	SURVEYED BY: 741 S.E. Jackson Street Roseburg, Oregon 97470 PHONE (541) 673-0166 FAX (541) 440-9392
SCALE: 1" = 60'	DATE: JULY 2001	DWG. BY: KTG JOB NO: 1795-01 PAGE: 1 OF 2