

LAND PARTITION PLAT

LOCATED IN
SEC. 24 & SEC 25, T28S, R6W &
SW1/4, SEC. 19 & NW1/4 SEC. 30, T28S, R5W, W.M.
DOUGLAS COUNTY, OREGON

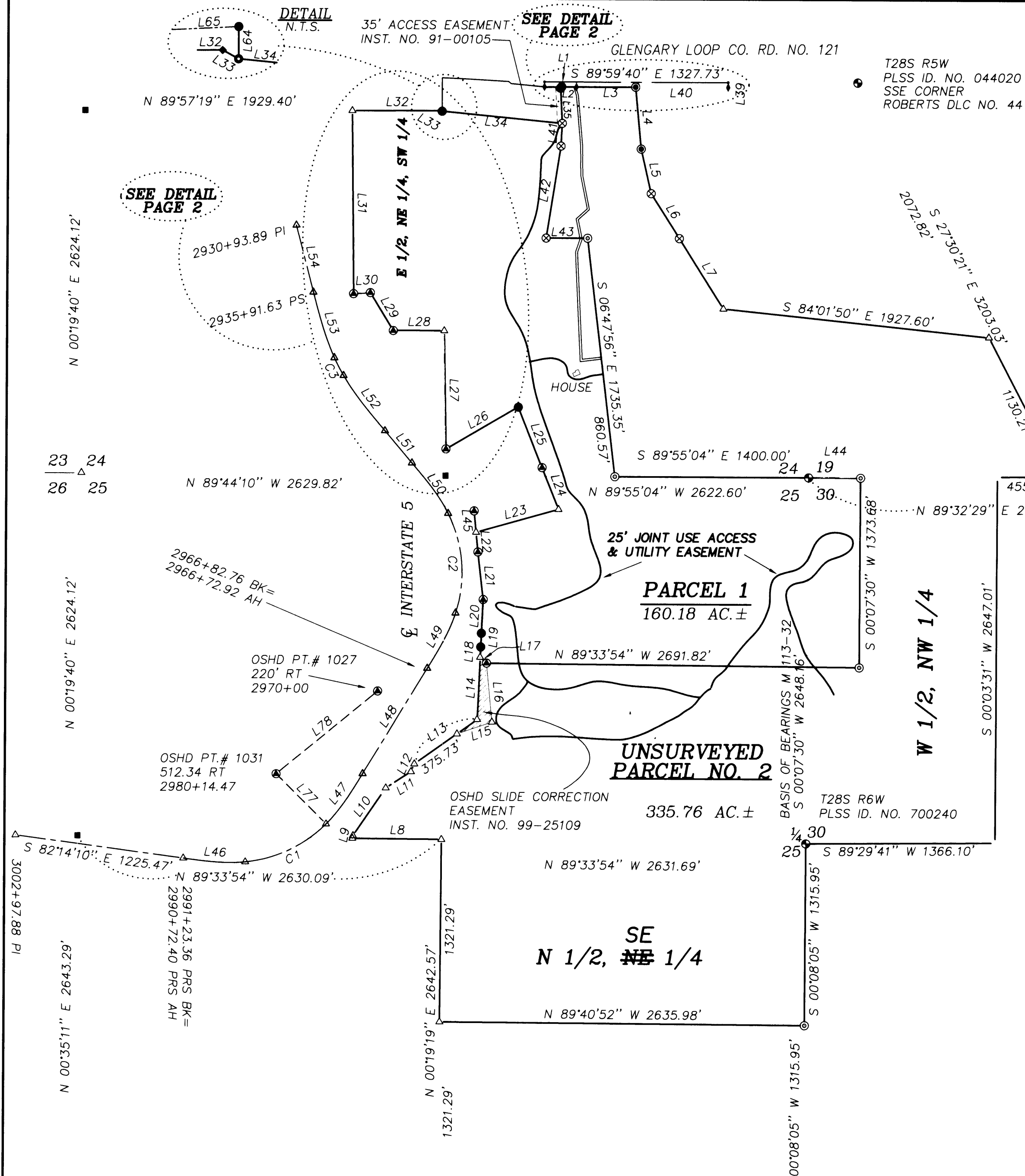
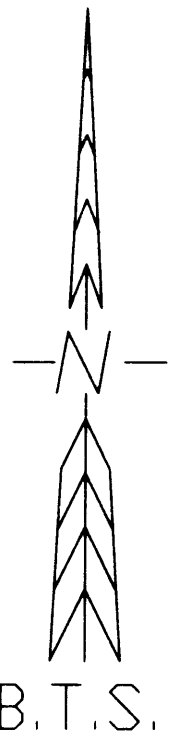

NUMBER	DIRECTION	DISTANCE
L1	N 89°38'23" E	6.91'
L2	S 89°58'02" E	99.81'
L3	S 89°59'46" E	428.35'
L4	S 05°22'55" E	450.23'
L5	S 12°55'26" E	328.57'
L6	S 32°21'08" E	384.67'
L7	S 32°21'08" E	601.30'
L8	N 89°33'54" W	642.08'
L9	N 09°37'23" E	19.54'
L10	N 34°12'41" E	418.35'
L11	N 56°46'06" E	216.67'
L12	N 23°06'02" E	60.59'
L13	N 54°25'46" E	554.87'
L14	N 02°28'04" E	449.64'
L15	N 71°02'10" E	266.42'
L16	N 05°33'40" W	426.69'
L17	N 47°11'52" W	62.06'
L18	N 02°27'38" E	74.83'
L19	N 02°27'38" E	99.61'
L20	N 02°45'51" E	244.32'
L21	N 06°36'04" W	348.23'
L22	N 05°32'04" W	143.10'
L23	N 74°16'38" E	617.78'
L24	N 21°47'59" W	325.93'
L25	N 21°47'59" W	469.64'
L26	S 59°35'24" W	603.18'
L27	N 01°03'13" W	854.57'
L28	S 89°55'05" W	368.50'
L29	N 31°08'21" W	322.20'
L30	S 86°12'50" W	121.58'
L31	N 00°39'03" W	1324.07'
L32	N 89°57'19" E	642.20'
L33	S 61°17'01" E	6.00'
L34	S 84°27'27" E	871.48'
L35	N 02°56'58" W	255.27'
L36	N 39°55'60" E	11.86'
L37	N 89°59'12" W	124.16'
L38	N 00°00'20" E	35.00'
L39	S 00°00'20" W	35.00'
L40	N 89°59'42" W	668.49'
L41	S 02°45'36" W	165.19'
L42	S 08°55'12" W	673.02'
L43	N 89°58'31" E	300.00'
L44	S 89°55'04" E	375.00'
L45	N 05°32'04" W	154.64'
SCL46	S 86°44'02" E	448.89'
SCL47	N 35°43'44" E	448.89'
L48	N 31°13'51" E	891.54'
SCL49	N 26°43'59" E	448.89'
SCL50	N 35°52'18" W	448.89'
L51	N 40°22'11" W	302.79'
SCL52	N 37°02'14" W	499.32'
SCL53	N 17°54'08" W	499.32'
L54	N 14°34'11" W	500.21'
L55	S 17°21'02" E	65.61'
L56	S 05°05'33" E	369.15'
L57	S 00°25'44" E	212.21'
L58	S 11°23'01" E	247.28'
L59	S 47°31'22" W	108.20'
L60	S 11°22'13" E	144.97'
L61	S 18°30'31" W	100.96'
L62	S 02°45'53" E	786.33'
L63	N 83°12'04" E	146.11'
L64	N 00°03'21" E	20.87'
L65	S 87°11'58" W	399.97'
L66	S 87°14'26" W	232.50'
L67	S 00°06'36" W	756.00'
L68	S 01°40'05" W	440.82'
L69	S 00°49'44" W	94.67'
L70	S 24°12'29" E	327.18'
L71	N 89°53'16" E	513.17'
L72	N 00°04'13" E	284.00'
L73	S 00°04'13" W	350.66'
L74	S 00°01'09" W	578.25'
L75	S 60°24'59" E	125.52'
L76	S 00°32'02" W	192.07'
L77	S 45°14'51" E	512.32'
L78	N 50°34'51" E	945.60'
L79	N 00°31'31" E	254.19'
L80	S 89°07'07" E	472.32'
L81	N 00°02'36" W	220.71'
L82	S 87°31'06" E	162.70'
L83	S 86°50'28" E	318.29'

REGISTERED
PROFESSIONAL
LAND SURVEYOR

Kristian O. Degroot

OREGON
JULY 17, 1981
KRISTIAN O. DEGROOT
1941

RENEWAL DATE: 12-31-01

NUMBER	DELTA	RADIUS	ARC	TAN	CHORD BEARING	CHORD
C1	39°31'59"	954.93	658.88	343.17	N 64°29'51" E	645.89
C2	44°36'02"	954.93	743.34	391.65	N 04°34'10" W	724.72
C3	05°47'60"	1432.39	145.00	72.56	N 27°28'11" W	144.94

2001-30154

2001-30154

BTS ENGINEERING & SURVEYING, INC.
431 S.E. MAIN ST., ROSEBURG, OR 97470
PHONE (541) 673-0966 FAX (541) 673-0105

SCALE: 1" = 600'
DATE: DECEMBER 14, 2001

FOR: GERALD M. FISHER
1491 GREENWOOD AVE.
PALO ALTO, CA. 94301

JOB #: 00-0073
FILE: FISH-073.DWG
SHEET 1 OF 2

COUNTY SURVEYORS FILE DATA
DO NOT REMOVE FROM OFFICE