

2001-0094 A

2001-0094 A

VICINITY MAP

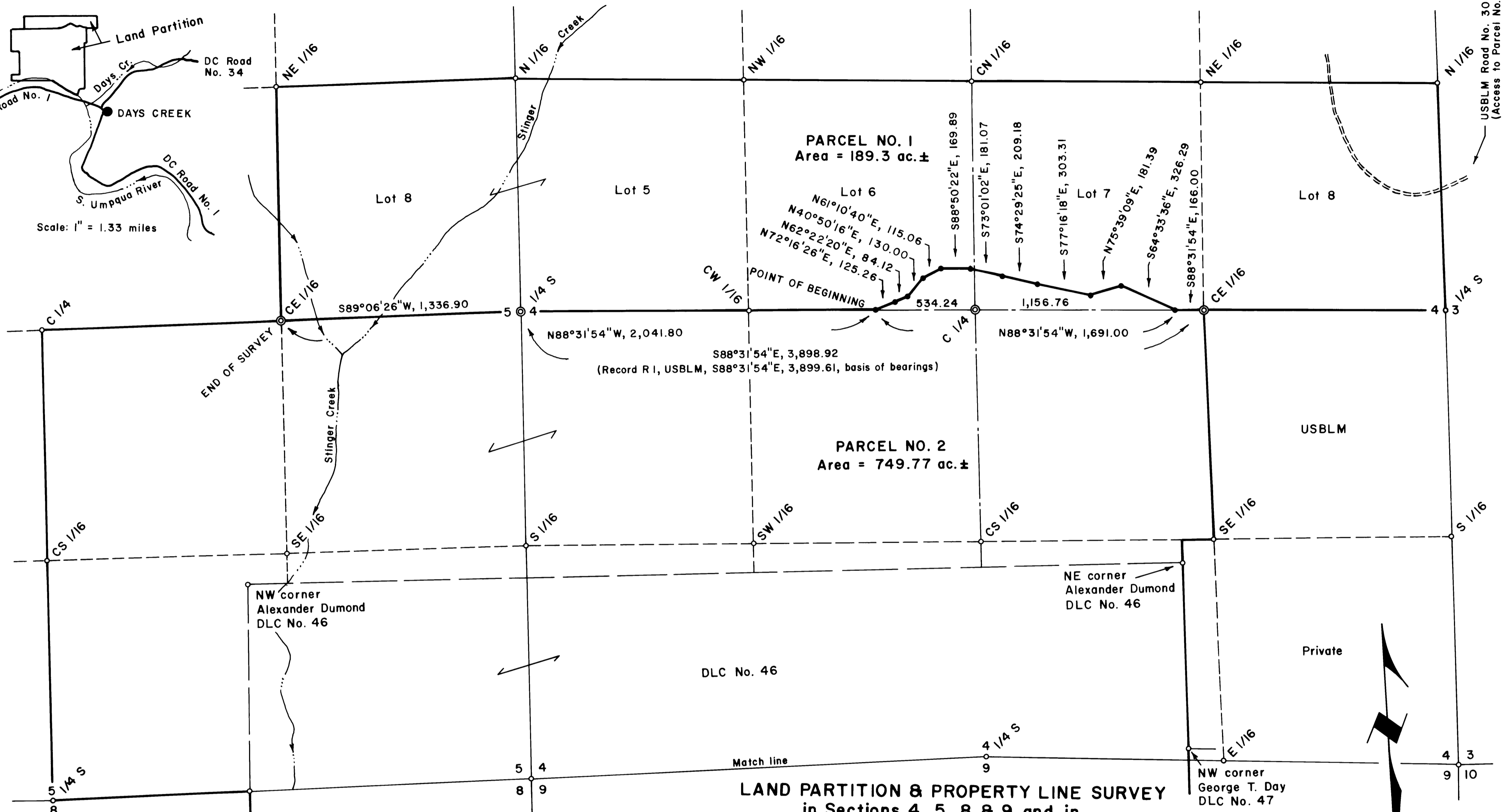
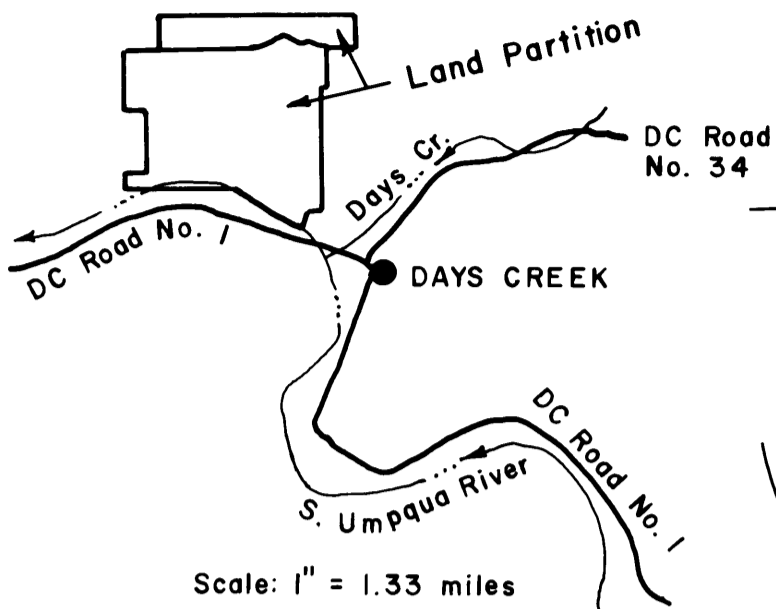

LEGEND

- Corner set, 5/8" x 30" iron rod with aluminum cap mkd. "Shaner Engr. RLS 430"
- Brass cap, found*
- Corner projected
- Property line
- DLC line

REGISTERED PROFESSIONAL LAND SURVEYOR

Bruce A. Shaner
OREGON
OCT 4, 1967
BRUCE A. SHANER
430

Renews June 30, 2002

LAND PARTITION & PROPERTY LINE SURVEY
in Sections 4, 5, 8 & 9 and in
Donation Land Claims No. 39, 44 & 46,
T30S, R4W, W.M., Douglas County, Oregon

Partitioner: William E. Lewellen, personal representative of the Estate of Lawrence W. Michaels, Sr., 280 Allen Ave., Springfield, Oregon 97477

Legal Owner of Record: Devisees under the Will of Lawrence W. Michaels, Sr.

By: Shaner Engineering, Inc.
P.O. Box 1430
Roseburg, Oregon 97470

Sheet 1 of 3

November 5, 2001

Basis of bearings is from the W/4 corner of Sec. 4 to the CE 1/16 corner of Sec. 4



Scale: 1" = 400 ft.

2001-27220

* Found corner notes filed with County Surveyor, CS File No. 65/40-6 A THRU D

2001-27220

2001-27220