

LAND PARTITION
 for JAMES and CAROL KYLE
 LYING IN SECTION 23
 TOWNSHIP 26 SOUTH, RANGE 6 WEST, W.M.
 DOUGLAS COUNTY, OREGON
 NOVEMBER 2000

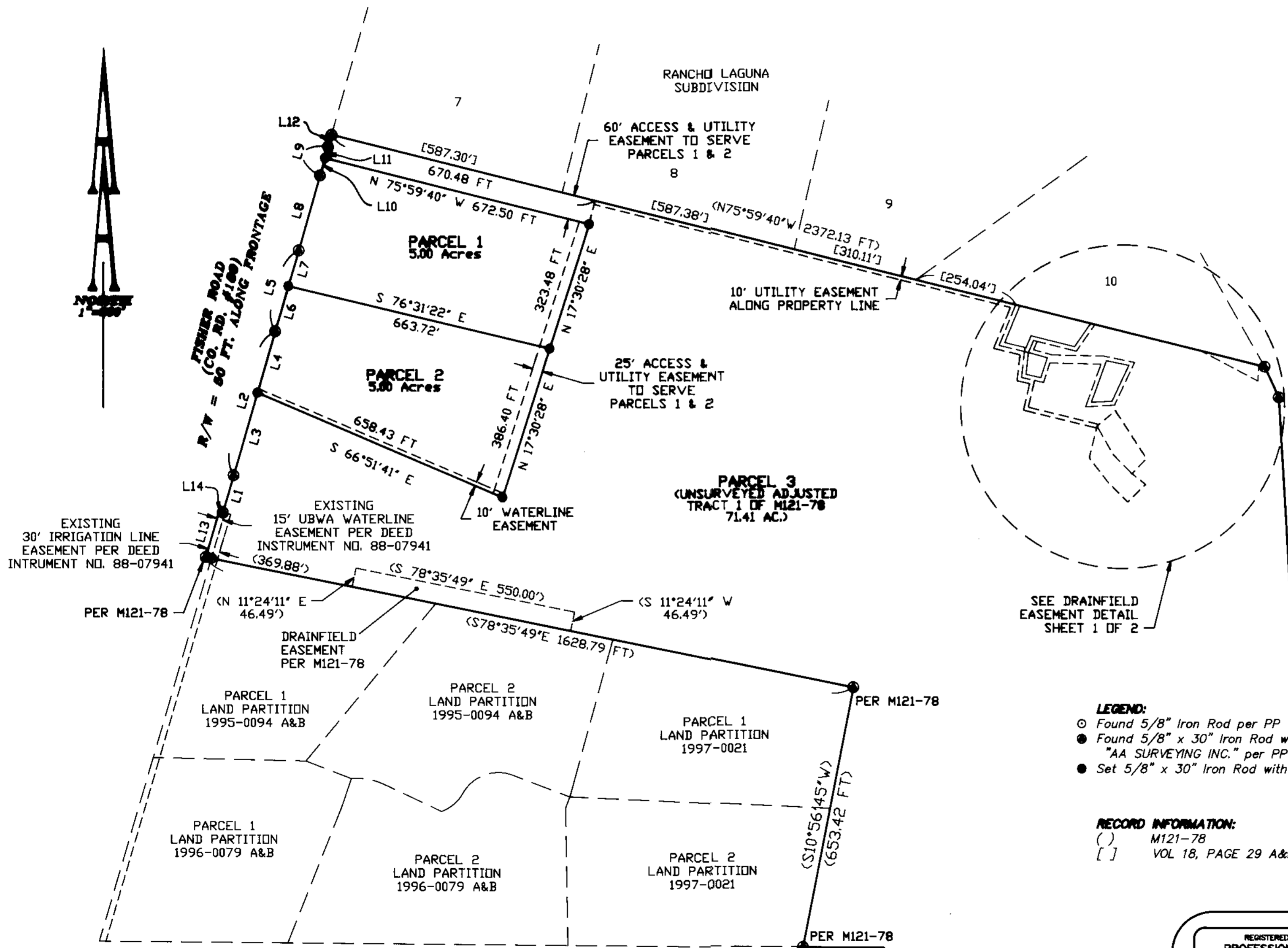
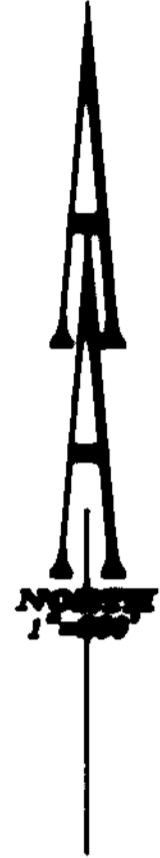

NUMBER	DIRECTION	DISTANCE
L1	N16°09'44"E	95.42 FT
	(N16°06'19"E)	(95.76 FT)
L2	N16°03'30"E	371.07 FT
	(N16°03'30"E)	(371.07 FT)
L3	N16°03'30"E	212.86 FT
L4	N16°03'30"E	158.21 FT
L5	N16°07'24"E	209.01 FT
	(N16°07'24"E)	(208.94 FT)
L6	N16°07'24"E	117.02 FT
L7	N16°07'24"E	91.99 FT
L8	N15°47'55"E	192.42 FT
	(N15°47'55"E)	(192.49 FT)
L9	N15°58'08"E	73.43 FT
	(N15°58'08"E)	(73.43 FT)
L10	N15°58'08"E	44.77 FT
L11	N15°58'08"E	28.66 FT
L12	N15°54'18"E	31.38 FT
	(N15°54'25"E)	(31.31 FT)
L13	N16°10'43"E	117.17 FT
	(N16°14'08"E)	(116.91 FT)
L14	S78°39'14"E	10.05 FT
	(S78°35'49"E)	(10.03 FT)

LEGEND:
 ○ Found 5/8" Iron Rod per PP 1995-0094 A&B
 ● Found 5/8" x 30" Iron Rod with Yellow Plastic Cap marked "AA SURVEYING INC." per PP 1994-0062 A-C, unless otherwise noted
 ● Set 5/8" x 30" Iron Rod with Yellow Plastic Cap marked "AA SURVEYING INC."

RECORD INFORMATION:
 () M121-78
 [] VOL 18, PAGE 29 A&B

2001-12405
 SHEET 2 OF 2

REGISTERED
 PROFESSIONAL
 LAND SURVEYOR

 OREGON
 JULY 14, 1978
 HERMAN A. PIESKE
 1851
 EXP. DATE: 12-31-00

AA
SURVEYING & ENGINEERING, INC.
 ENGINEERING • SURVEYING • PLANNING
 3076 NE DIAMOND LAKE BLVD.
 ROSEBURG, OREGON 97470
 TEL (541)672-2096
 FAX (541)672-0611