

2001-0015 B

2001-0015 B

PLAT OF LAND PARTITION in the Wm. McKinney DLC No. 50 and in Sections 4 & 9, T27S, R6W, W.M., Douglas County, Oregon

LEGEND

- Corner found, as noted ○
- Corner set, 5/8" x 30" iron rod with aluminum cap mkd. "Shaner Engr. RLS 430" ●
- Corner computed, not set ●
- Property line ———

For: Kruse Family LLC
377 Burkhart Rapids Lane
Roseburg, Oregon 97470

By: Shaner Engineering, Inc.
P.O. Box 1430
Roseburg, Oregon 97470

January 19, 2001 Sheet 2 of 2

Kruse Family, LLC
Land Partition, Parcel No. 2
Inst. No. 99-07906 & 99-07907
(See sheet 1)

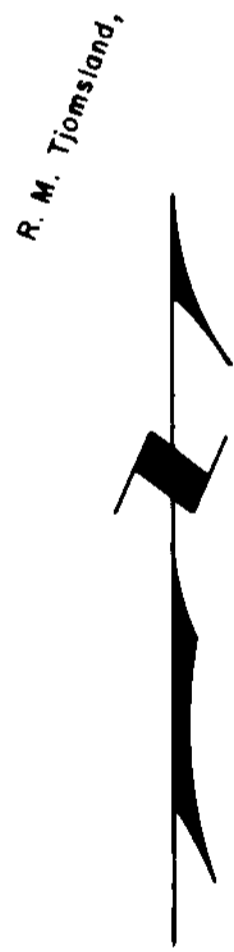
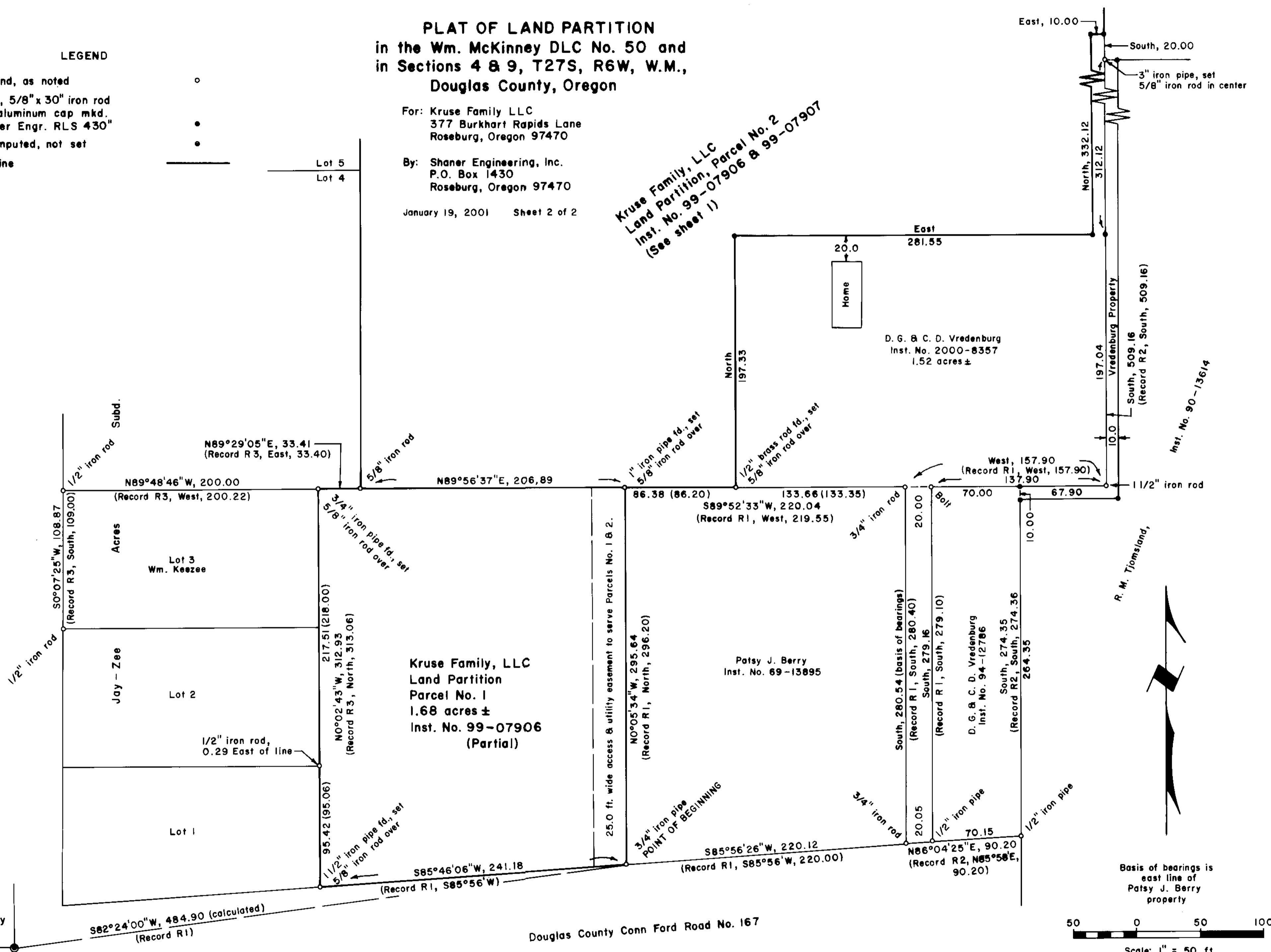

Basis of bearings is east line of Patsy J. Berry property

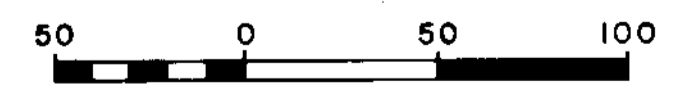

Scale: 1" = 50 ft.

Int. L corner
Wm. McKinney
DLC No. 50

2001-03870

2001-03870

2001-03870

Douglas County Conn Ford Road No. 167