

LAND PARTITION PLAT

LOCATED IN
SECTIONS 15, 16, 20, 21, 22, 27 28, 29, 30, & 32
T.30S., R.6W., W.M.
DOUGLAS COUNTY, OREGON

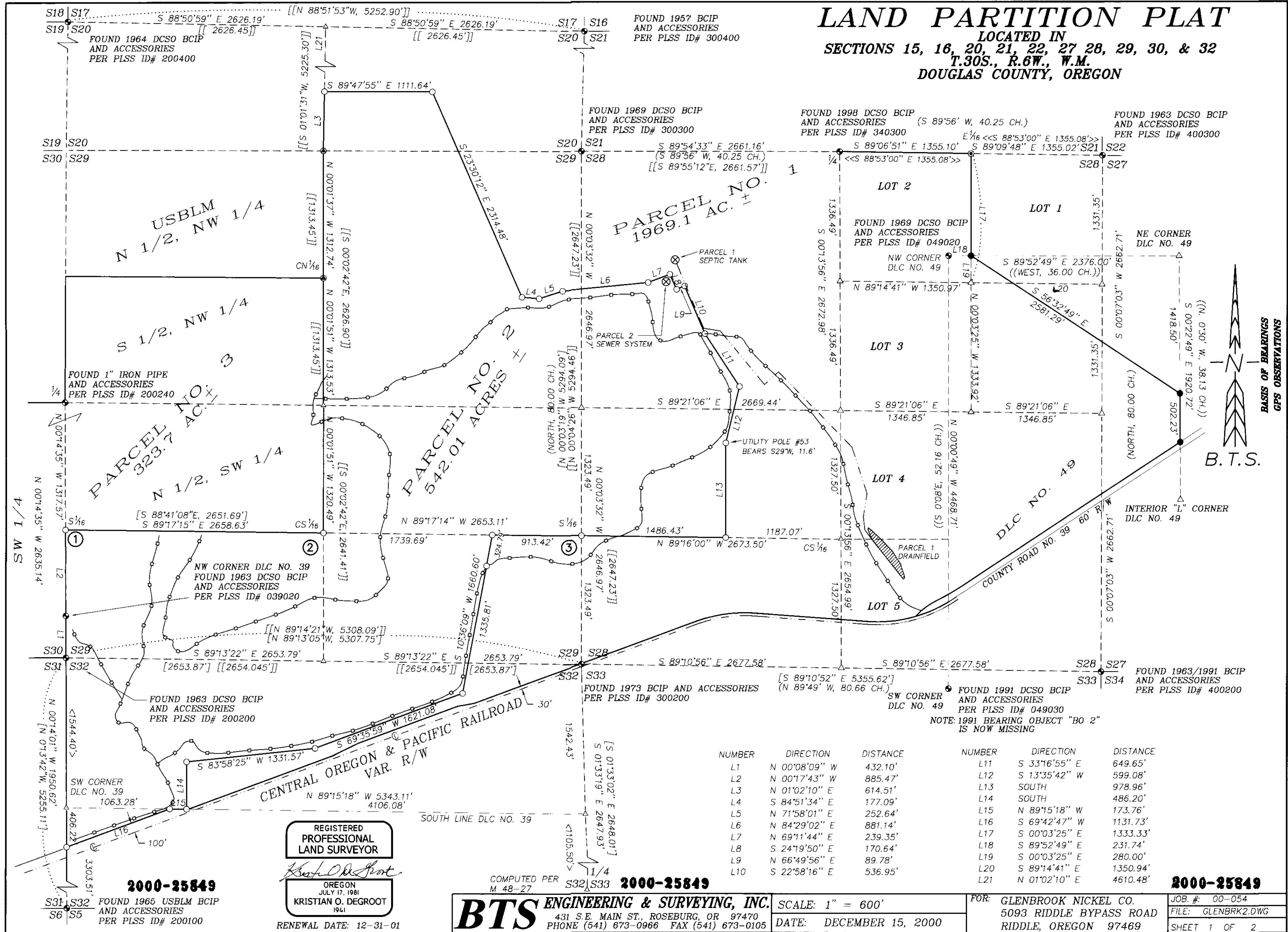

BASIS OF BEARINGS
GPS OBSERVATIONS

B.T.S.

NUMBER	DIRECTION	DISTANCE	NUMBER	DIRECTION	DISTANCE
L1	N 00°08'09" W	432.10'	L11	S 33°16'55" E	649.65'
L2	N 00°17'43" W	885.47'	L12	S 13°35'42" W	599.08'
L3	N 01°02'10" E	614.51'	L13	SOUTH	978.96'
L4	S 84°51'34" E	177.09'	L14	SOUTH	486.20'
L5	N 71°58'01" E	252.64'	L15	N 89°15'18" W	173.76'
L6	N 84°29'02" E	881.14'	L16	S 69°42'47" W	1131.73'
L7	N 69°11'44" E	239.35'	L17	S 00°03'25" E	1333.33'
L8	S 24°19'50" E	170.64'	L18	S 89°52'49" E	231.74'
L9	N 66°49'56" E	89.78'	L19	S 00°03'25" E	280.00'
L10	S 22°58'16" E	536.95'	L20	S 89°14'41" E	1350.94'
			L21	N 01°02'10" E	4610.48'

2000-25849

REGISTERED PROFESSIONAL LAND SURVEYOR
Kristian O. Degroot
OREGON JULY 17, 1981
KRISTIAN O. DEGROOT 1941

COMPUTED PER M 48-27 2000-25849

BTS ENGINEERING & SURVEYING, INC.
431 S.E. MAIN ST., ROSEBURG, OR 97470
PHONE (541) 673-0966 FAX (541) 673-0105

SCALE: 1" = 600'
DATE: DECEMBER 15, 2000

FOR: GLENBROOK NICKEL CO.
5093 RIDDLE BYPASS ROAD
RIDDLE, OREGON 97469

2000-25849

JOB #: 00-054
FILE: GLENBRK2.DWG
SHEET 1 OF 2

RENEWAL DATE: 12-31-01