

LAND PARTITION

FOR PATRICK M. HAYLEY AND PAULA S. BRENKE
A PORTION OF LOT 5 AND LOT 6 OF BLOCK 1, GLENGARRY FRUIT LANDS
IN THE SW 1/4 OF SEC. 13 AND NW 1/4 OF SEC. 24, T.28S.; R.6W.; W.M.
DOUGLAS COUNTY, OREGON
NOVEMBER 2000

STATE OF OREGON
COUNTY OF DOUGLAS
I, DOYLE SHAEVER, JR., COUNTY CLERK, AND
I, CAROL M. COODY, COUNTY CLERK, DO HEREBY
CERTIFY THAT THIS INSTRUMENT WAS RECORDED
ON DEC 11 AM 11:51
DOYLE SHAEVER, JR.
DOUGLAS COUNTY CLERK
IN THE OFFICE OF DOUGLAS COUNTY
BY *Carole M. Coody*
CLERK

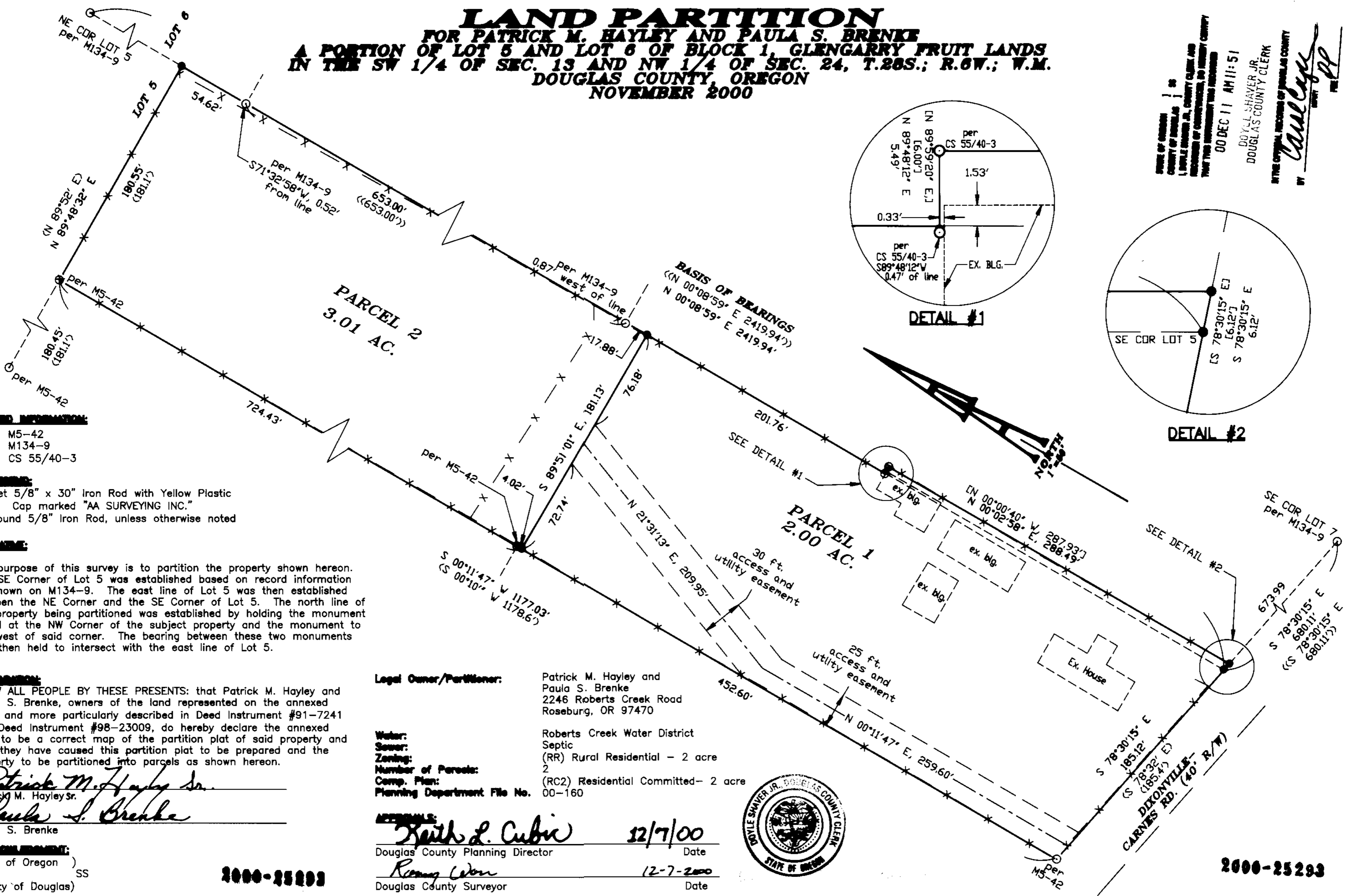

RECORD INFORMATION:
() M5-42
() M134-9
[] CS 55/40-3

LEGEND:
● Set 5/8" x 30" Iron Rod with Yellow Plastic Cap marked "AA SURVEYING INC."
○ Found 5/8" Iron Rod, unless otherwise noted

WARRANTY:
The purpose of this survey is to partition the property shown hereon. The SE Corner of Lot 5 was established based on record information as shown on M134-9. The east line of Lot 5 was then established between the NE Corner and the SE Corner of Lot 5. The north line of the property being partitioned was established by holding the monument found at the NW Corner of the subject property and the monument to the west of said corner. The bearing between these two monuments was then held to intersect with the east line of Lot 5.

DECLARATION:
KNOW ALL PEOPLE BY THESE PRESENTS: that Patrick M. Hayley and Paula S. Brenke, owners of the land represented on the annexed map, and more particularly described in Deed Instrument #91-7241 and Deed Instrument #98-23009, do hereby declare the annexed map to be a correct map of the partition plat of said property and that they have caused this partition plat to be prepared and the property to be partitioned into parcels as shown hereon.

Patrick M. Hayley Sr.
Patrick M. Hayley Sr.
Paula S. Brenke
Paula S. Brenke

ACKNOWLEDGMENT:
State of Oregon)
County of Douglas) SS

2000-25293

KNOW ALL PEOPLE BY THESE PRESENTS: that on this 13th day of December, 2000, before me, a Notary Public in and for said State and County, did personally appear Patrick M. Hayley and Paula S. Brenke, who being duly sworn, did say that they are the identical persons named in the foregoing instrument and they executed said instrument freely and voluntarily.

Carole M. Coody
Notary Public, State of Oregon
My commission expires on: 7-19-03

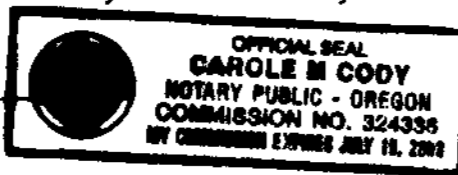

Legal Owner/Partitioner: Patrick M. Hayley and Paula S. Brenke
2246 Roberts Creek Road
Roseburg, OR 97470

Water: Roberts Creek Water District
Sewer: Septic
Zoning: (RR) Rural Residential - 2 acre
Number of Parcels: 2
Comp. Plan: (RC2) Residential Committed- 2 acre
Planning Department File No.: 00-160

APPROVALS:
Keith L. Cubic 12/7/00
Douglas County Planning Director Date
Ronny Wilson 12-7-2000
Douglas County Surveyor Date

I hereby certify that all taxes and special assessments, or other charges required by law, have been paid.
James R. Ruzick 12-11-00
Douglas County Tax Collector Date

filed this 11th day of December, 2000, at 11:51 AM
Doyle Shaver Jr. by *Carole Coody*
Douglas County Clerk



SURVEYOR'S CERTIFICATE:
I, Herman A. Pieske, being duly sworn, depose and say that the boundaries of the property on the annexed plat are properly described as follows:

That property described in Deed Instrument #91-7241 and Deed Instrument #98-23009.
Herman A. Pieske
Herman A. Pieske

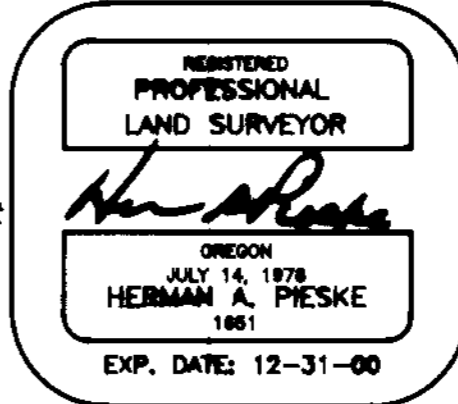

AAA SURVEYING & ENGINEERING, INC.
ENGINEERING-SURVEYING-PLANNING
3076 NE DIAMOND LAKE BLVD.
ROSEBURG, OREGON 97470
TEL (541)672-2096
FAX (541)672-0811