

2000-0086 A

2000-0086 A

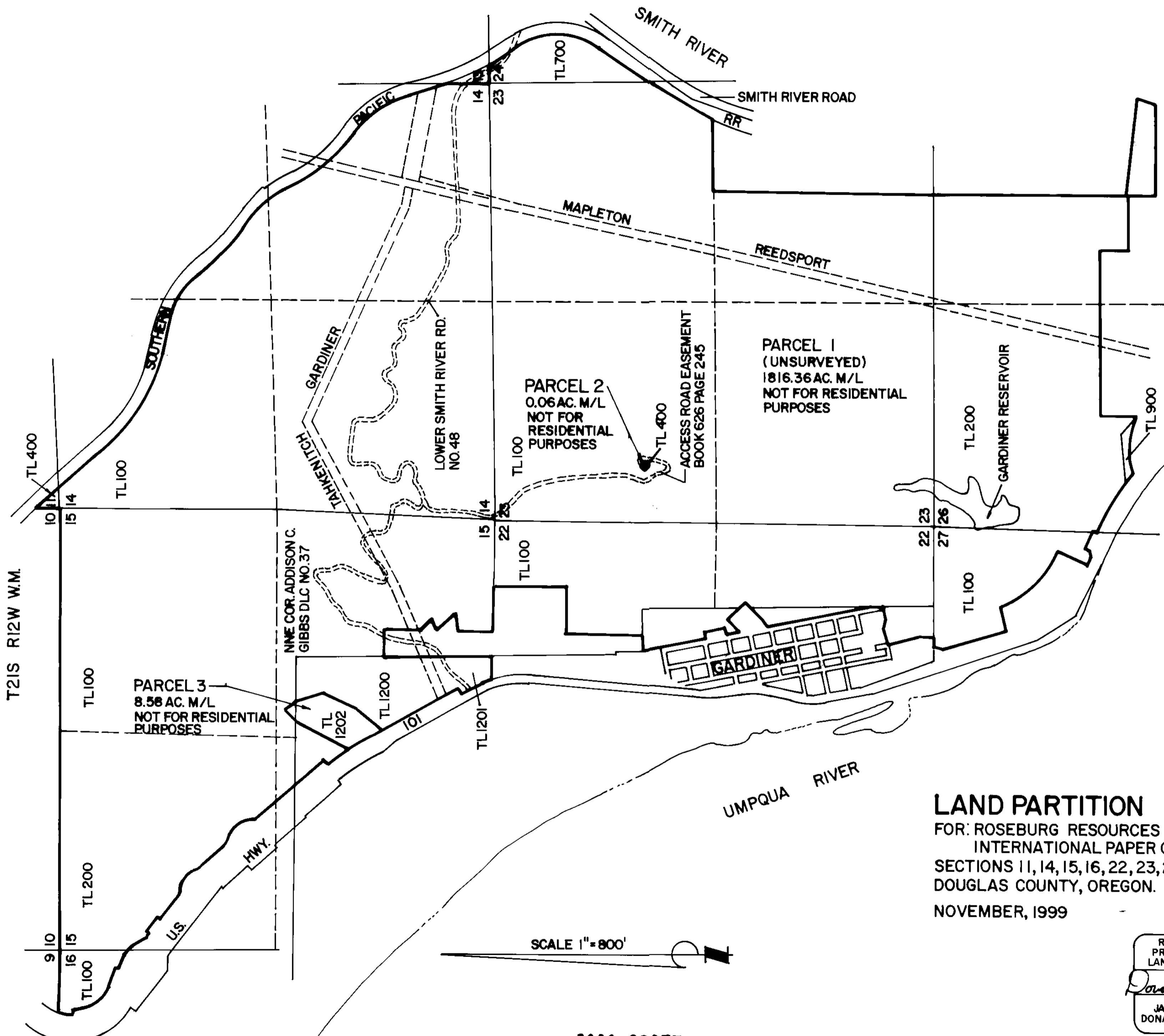

PARTITIONER/OWNER
 ROSEBURG RESOURCES CO.
 P.O. BOX 1088
 ROSEBURG, OR. 97470

UNITED STATES OF AMERICA
 BONNEVILLE POWER ADMINISTRATION
 DEPARTMENT OF THE INTERIOR
 86000 FRANKLIN BLVD.
 EUGENE, OR. 97405

INTERNATIONAL PAPER CO.
 TWO MANHATTANVILLE ROAD
 PURCHASE, NY 10577

NUMBER OF PARCELS = 3
 COMP. PLAN: RMD, IN, TL
 ZONING: (TR)(R-1)(M-3)
 WATER: PRIVATE WELL
 SEWER: PRIVATE SEPTIC

PLANNING DEPT. FILE NO. 99-325

LAND PARTITION
 FOR: ROSEBURG RESOURCES CO., UNITED STATES OF AMERICA, &
 INTERNATIONAL PAPER CO.
 SECTIONS 11, 14, 15, 16, 22, 23, 24, 26, & 27, T21S, R12W, W.M.
 DOUGLAS COUNTY, OREGON.
 NOVEMBER, 1999

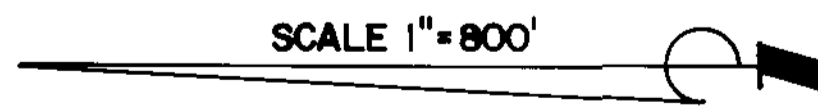

REGISTERED
 PROFESSIONAL
 LAND SURVEYOR
Donald E. Wolford
 OREGON
 JANUARY 18, 1993
 DONALD E. WOLFORD
 2602
 PLSEXPRES 6/30/02

DON WOLFORD P.L.S.
 87180 MUNSEL LK. RD.
 FLORENCE, OR. 97439
 (541) 997-4455
2000-23655

2000-23655

2000-23655 SHEET 1 OF 3

JOB NO. 9981 REVISED 3/17/00 11/5/99